12 Pages

Edmonton Daily Bulletin

12 Pages

VOL. 5. EDMONTON BULLETIN, FRIDAY, JULY 12, 1907. NUMBER 63.

HON. JUSTICE SCOTT TO MAKE INVESTIGATION

Of Charges of Misconduct Against Dr. Macauley. Committee Says Prima Facie Case is Now Made Out, But Does Not Consider it Council's Duty to Sit in Judgment

Moved by Ald. Gariepy, seconded by Ald. Manson—

That the Hon. Mr. Justice Scott be and he is hereby requested to investigate the following charge of misconduct against Dr. M. W. Macauley, a member of the municipal council of the city of Edmonton, namely: That the said Macauley, being an alderman of the city of Edmonton, by stating to the medical health officer, of the city of Edmonton, that he had information to the effect that measles existed in three house of ill fame situated in the locality called Norwood, procured from the medical health officer a warrant dated the 27th June, 1907, under the provisions of the Public Health Act, authorizing the said Macauley to enter into three certain houses in Norwood for the purpose of investigating whether or not infectious disease existed therein; that under color of the said warrant the said Macauley entered into seven houses of ill fame, some of which were not situated within Norwood, and, by representations to the effect that he had been specially sent by the authority of the municipality to examine the inmates for venereal disease, compelled a large number of the inmates of the said houses to submit unwillingly to examination by him for venereal disease, and made such examination in an improper manner and while he was intoxicated, and also demanded and received payment from such inmates for his services in examining them; and that the said Macauley in order to appear to possess the authority to enter into houses not situated in Norwood, altered the wording of the said warrant by inserting therein words indicating that his authority extended to houses situated in the north, east and west portions of the city and by striking out the word there which appeared therein.

And that the city solicitor be retained to represent the city in this investigation.

The Committee's Report.

This motion was passed at the meeting of the city council Thursday evening as a result of the following report from the special committee composed of Ald. Gariepy, Manson and Cloard, appointed to consider the report of the medical health officer containing the charges against Ald. Macauley.

The committee beg to report as follows: The said report of Dr. Ternan contains charges of a very serious nature against Ald. Macauley. We did not deem it our busines to decide whether these charges are absolutely well founded or not. We did not sit as a judge or jury bound to pass on the guilt or innocence of an accused and Ald. Macauley was not present nor was he represented at our deliberations, which were strictly private. We have understood our duty to be to inquire as to whether or not the charges as made deserve a careful investigation. If the charges are of such a character that they cannot pass unnoticed, we were to see if the facts leading to said complaints are sufficient to warrant the same, and if Dr. Ternan's report is at all justifiable. In other words, we have understood the task of this committee to be to examine and decide whether or not there is a prima facie case made out in this matter against Ald. Macauley.

We made a careful perusal of the report of Dr. Ternan in this matter, and also read the report of Detective Griffin in connection with this matter; we also had the benefit of the verbal explanations of both Dr. Ternan and Detective Griffin.

Without fear or favor and regretting that a fellow member of this council is connected with this case, the unanimous opinion of this committee is that a prima facie case is made out against Dr. Macauley. Unless the facts brought to our knowledge are disproved by Dr. Macauley, this is a case of misconduct contrary to all rules of honor, good citizenship and proper exercise of a profession.

In justice to Dr. Macauley and to save the good reputation of this council and this city, we submit that this matter should be referred to a judge for complete inquiry.

The Effect of the Report.

Both the report of the committee and the motion resulting from the report were passed without comment. Ald. Macauley, who was present, did not make any statement.

The effect of the report is to take the investigation out of the hands of the council, instead of as adjudging Ald. Macauley guilty or innocent of the charges preferred against him, and to formally request a judge to make the investigation.

Approve Direct Taxation.

Paris, July 11—The chamber of deputies today accepted the proposition to maintain during the year 1908 the present four categories of direct taxation, thus officially recognizing that the income tax project, the discussion of which goes over until next winter, cannot go into effect next year. All the senate concerns the present session of parliament will close tonight.

Forecasting Failure of Peace Conference.

Madrid, July 11—Premier Maura, in his interview today said the advices received by the Spanish government from The Hague indicated that it was practically certain that nothing interesting i nthe direction of arbitration would be accomplished by the peace conference.

COBALT MINERS REFUSE TO RETURN

To Work, and Will Fight Mine Owners to a Finish They Say

Cobalt, July 11—The striking miners have turned down a proposition of F. A. Acklund, secretary of the department of labor at Ottawa, to apply for a board of conciliation in accordance with the provisions of the Lemieux bill, and involving the return to work pending settlement.

The secretary of the strike committee and Mr. Ackland were in conference for some time last evening, and later the proposal was made to a largely attended meeting of miners. In no uncertain manner they expressed their disapproval.

The striking miners, though undemonstrative, are exceedingly active in adopting every legitimate means to strengthen their position. They declare that every mine in the district is shut down save the Foster, in which the union scale of wages is living paid.

The organization under the Western Federation is complete, it involves every class of labor in connection with the mines, and the men say that if necessary they will prevent the shipment of ore to the smelters by calling out the teamsters. In that event the Temiskamings and Lake rose would be chiefly affected.

Organizer Roadhouse stated today that one year ago the local union had a membership of 1,000 men, while since the strike this number had grown to about 4,000. The men state that so far as they are concerned, it will be a fight to the finish, but that if arrangements for a resolution adopted on Sunday they would conduct the strike in a thoroughly peaceful manner.

FINED $50 AND COSTS.

In the police court this afternoon Magistrate Hall gave judgment in the case of Emile Gortz, charged with obstructing Detective Griffin in the arrest of Emil Steinke. The defendant was fined $50 and costs.

TEACHERS AIM AT HIGHER WORK

American Association Seeks Better Moral Teaching in the Schools

Los Angeles, July 11.—Among the important matters upon which the National Educational Association of education took action to-day was that of authorizing the appointment of a committee of five with Wm. T. Harris, of Washington, D.C., as its chairman, to work for an International Association of Educational Workers, to promote education and consider the problems confronting it; the appointment of a large number of new committees, investigating the shortage of teachers, the establishment of a national bureau of university at Washington, D.C., and to ascertain the best way of teaching morals in public schools; and the fact that the association voted to resume the spelling of the words "through, though and thorough," in the standard styles.

The Mrs. Eddy Case.

Concord, N.H., July 11—A lengthy list of exceptions to the rulings of Judge Chamberlain, of the Superior Court, in the suit for an accounting of the property of Mrs. Mary Baker G. Eddy, the Christian Scientist leader, was filed with the clerk of the superior court here late today by Streeter & Hollis, attorneys for Washington, D.C., and to ascertain the best way of teaching morals in public schools; and the fact that the association voted to resume the spelling of the words "through, though and thorough," in the standard styles.

PLASTERERS STILL OUT.

The plasterers of the city are still out as the result of the refusal of the employers to increase the rate per hour from 60 to 65 cents. There is considerable delay in the building work around the city as the result of the tie-up.

HAYWOOD GOES ON THE STAND

In His Own Defense and Gives the Lie to Orchard's Testimony

Boise, Idaho, July 11—Wm. D. Haywood took the oath today as a witness in his own defense, and in a lengthy narrative of his life and work as a leader of his fellow miners which was interrupted by adjournment, denied his guilt of the murder of Frank Steunenberg and the manifold crimes charged against him by Orchard. Haywood was pale and trembled with nervousness when he left the table of his counsel for the witness stand. When he began to respond to Clarence Darrow's questions, his voice was low and somewhat uncertain, but within ten minutes he had regained his composure and for the rest of the afternoon he was master of himself. When he had finished, which began with toil at the age of nine, and gave the history of his family, his invalid wife who sat just to the left of the witness stand, began sobbing softly. Her mother and her nurse soon comforted her however, and during the rest of the afternoon she, and the rest of the Haywood kinfolk were quiet but deeply concerned auditors.

His Positive Denials.

Haywood's direct testimony today was characterized chiefly because of positive denials of allegations made against him by the prosecution. He denied that he met Orchard until almost a year after the Vindicator mine explosion; denied that he sent Orchard back to Cripple Creek to blow up the Independence Station; denied participation in the murder of Detective Lyttl Gregor and denied suggesting or discussing the Steunenberg murder He swore that he never gave Orchard any money at any time or any place, for any purpose. He declared that he never made a threat against Steunenberg, when he learned only as a politician swayed by capitalistic influence.

He related a number of occasions when he met Orchard in Denver in the ordinary course of his relations with the Federation and George A. Pettibone, and said he saw Orchard for the last time in August, 1905, when Orchard told him he was going to Alaska. Haywood said he then challenged Orchard for deserting his wife at Cripple Creek.

The direct examination has not reached the connection of Jack Simpkins with the Federation and the nature of the Federation after Steunenberg was murdered when court adjourned.

Why Did Federation Do This?

The state completed the cross-examination of Chas. H. Moyer at noon and in dealing with his testimony directed its attempts; attack against the circumstances under which the Federation, at Simpkins' suggestion, came to the relief of Orchard when he was arrested for the killing of Stuenenberg. Senator Borah, who conducted the examination, emphasized the relations of Simpkins with the Federation and the fact that the Federation without inquiry as to the guilt or innocence of Orchard, furnished $4,500 from its treasury for his defense. He also developed the fact that the Federation is providing for the defense of Steve Adams, who is charged with killing two cabin jumpers, at the instigation of Simpkins.

Federation Workings.

Haywood became a member of the executive board of the Western Federation of Miners in 1900, holding that position until June, 1901, when he was elected secretary-treasurer, an office which he still nominally fills. His salary is $150 a month. Asked if the Federation employed attorneys, Haywood declared that at times he had as high as twenty-two attorneys on the pay roll. Its growth had been steady ever since that time, with the exception of the Cripple Creek year, when there was a temporary loss of some 3,000 members. The Federation, according to Haywood, has always been an active interest in politics, one of its objects being to elect its friends and defeat its enemies. It has also been a deep interest in labor measures affecting all classes of workingmen. An eight hour day law as applied to miners has been secured in nearly every state where the Federation is organized. In some cases it became necessary to amend statutes, constitutions before the eight hour status could be effective.

Executive Has the Power.

Senator Borah, in his cross examination of Moyer, first inquired as to where the real power of the organization between conventions existed. Moyer said it rested in the executive board, the president and secretary-treasurer. He had been an active or ex-officio member of the executive board since 1899. He said he was living at Deadwood, S.D., during the Coeur de Alenes troubles of 1899, but became acquainted with many of the members from that district at the Salt Lake convention of that year. He also learned of Governor Stuenenberg's part in the strike. Another matter was one of the men Moyer met at the convention. Senator Borah questioned the witness closely as to the extent of the rule of the Federation to defend any of its members accused of crime. Moyer declared that no man was defended unless the executive board decided his arrest had some connection with the Western Federation of Miners.

"If a member of the Federation should kill a man on the streets of Boise you would not defend him unless you felt the Federation was in some way involved in the affair?" suggested Borah.

"That is my understanding. We would defend any one whose act grew out of a strike or whose arrest we felt was due to his connection with the Western Federation of Miners."

"You don't hold it out as an indisputable proposition that the Federation will defend them for any crime committed, do you?"

"No, sir."

Senator Borah next inquired as to Pettibone's relations to the Western Federation of Miners. Pettibone was not an active member, but when his business permitted, would attend the conventions and would come to headquarters. He was a good friend of the organization and ready to assist it in any way he could. He has often bought furniture and other supplies for the organization and for its members.

AN IMAGINARY BOUNDARY LINE

U. S. Secretary of Commerce Says Feeling Between Canada and U. S. Sisterly

Winnipeg, July 11.—Hon. Oscar S. Straus, secretary of commerce and labor in the cabinet of President Roosevelt is in Winnipeg en route to Hawaii.

"This is my first trip through Canada," said Mr. Straus, "in an interview with the Free Press, "and I am really impressed with what I must regard as merely the beginning of a great development. You are getting a fine class of immigrants—that is a subject in which I am especially interested—you have magnificent land and natural resources. You have, too, the hereditary instinct for self government and the wisest kind of government characterizes the British colonial policy to which I am a believer. I was heartily gratified at the evidence which I have seen on every hand of Canada's prosperity and I am sure that as she grows in wealth and population she will become still more important and affectionate sister of the republic."

The Imaginary Boundary.

"Do you know," added the speaker, "that it is necessary for an American visitor in Canada to realize that he is in a foreign country? The boundaries between the two peoples is only imaginary, too. The northern part of this continent is the best governed and best and it is in good hands. No countries in the world promote or properly guard the liberty of the individual so effectively as Great Britain and the United States. It is in these countries that parliamentary government has reached its highest development and whatever evil may intrude we will learn, even if we don't already know, how to correct it."

Mr. Straus declined to say anything about the possibility of a third term for President Roosevelt, but was enthusiastic in his references to the present as one who enjoyed the affection and confidence not only of the American people, regardless of party, but of foreign nations as well.

HE DOES'NT LIKE THE EXPRESSION

McBride, of B. C. Disclaims Use of "Breakfast to Perdition" Expression Attributed Him

Winnipeg, July 11—Premier McBride, of British Columbia, passed through the city to-day on his way back from London. He disclaimed responsibility for the interviews which have been attributed to him by eastern papers. The disclaimer is not specific as to the papers employed, however, and not to any of the sentiments expressed.

The particular expression to which exception was taken was that which represented the premier as saying that he would prefer to have dealings with the Dominion administration "from breakfast to perdition."

Entrance Into Federal Politics.

"In reply I have been asked regarding the possibility of my entrance into the politics of the Dominion," he said. "In reply I have to say that the question of my entrance there has never been raised. It is a possibility that has not been considered. With reference to the future, I would say that its contingencies will require to be dealt with as they arise. I will say this, however, that leaders in Dominion politics have been active in the affairs of the province of British Columbia, which is very natural. I expect that in return we might take an active part in the politics of the Dominion."

His Forecast of Elections.

"You are reported to have stated that the Conservatives would carry the province at the next election?" he was asked.

In replying to this question, Mr. McBride referred to the fact that there was and always had been a very large number of independent voters in the Dominion, and that it was this class of voters who decided elections. The number of independent men was not necessarily increasing, but they were always the deciding factor. If this class of people desired a change in the administration, either in British Columbia or in the Dominion, they would get it very quickly.

In reference to the province as a whole, I would say that it was never more prosperous. It shares in the advancement and prosperity common to all of Canada. We will naturally have very large responsibilities laid upon us with the opening up of the development of the northern portion of the province, which is to be opened up through the building of the G. T. P. "We will be called to open new roads, build the schools, administer justice and carry forward the various work of government in an immense new district.

"You may not be aware that the province has the finest roads in the Dominion, and that we have nine thousand miles of trails to maintain. We require to spend millions of dollars in northern British Columbia in opening up and developing that portion of the province. The fact that we will be called on to make these large expenditures explains the strenuous efforts which we have been making to secure better terms from the Dominion government."

POST OFFICE SHOWS THE DEVELOPMENT OF CITY.

The increase in work at the post office this year is very clearly indicated in the comparative statistics of the work done in the month of June in 1906 and 1907., which are as follows:

June, 1906.	
Stamp sales..	$ 2,717.00
Money Orders issued.. ..	11,68.36
Postal Notes Sold..	1,175.03
Money Orders Paid	$12,241.99
Postal notes Paid	1,231.17
June, 1907.	
Stamp sales	$ 4,320.00
Money orders issued	17,720.98
Postal notes sold	3,199.16
Money orders paid	17,651.38
Postal notes paid	2,409.53

A year ago eleven clerks were employed in the post office to get through the work. This year, in the new building and under the reorganized system, seventeen clerks are able to do increased work satisfactorily. The letter carrier system has not as yet relieved the general delivery clerks of much of their work, for people continue to come to the wickets asking for their mail. The large number of transients in the city this summer causes the delivery to be much increased also.

Calgary Has 21,550.

Bulletin Special.

Calgary, July 11.—The police committee has concluded its police census of the city, and report a population of 21,550.

CALGARY DREAMS OF MAMMOTH UNIVERSITY

Embracing Alberta, Saskatchewan and British Columbia.--Albertan Declares Provincial University Must Be Primitive in Character.--Suggests Bigger Project

Bulletin Special.

Calgary, July 12.—The Albertan published the following story this morning:

"Some of the leading educationists of Western Canada have started a movement which may result in a great university for Western Canada, to rival the great universities of Canada which now exist such as Toronto, McGill and Queen's. The movement has just begun to take head, and it is understood that representations have already been made to some members of the government of Alberta, and that the matter will be brought before Premier Rutherford on his return. It will also be brought before the governments of Saskatchewan and British Columbia at an early date.

Provincial Institutions Primitive.

"It has been realized for some time that, for years to come at least, universities like the separate western provinces would be of a very primitive kind. A University of Alberta would have but little standing and be but little more than a big high school without any standing in educational circles.

"British Columbia has practically taken no steps in the formation of a university and Saskatchewan has not gone as far as Alberta. The suggestion is that the three provinces should unite in making a western educational institution of some importance. An institution with three such provinces at the back of it would be a prosperous and very important one from the very beginning. To arrange for such an institution would be a matter of detail, which would not be of a very difficult nature to adjust.

Rises Above Differences.

"The matter has been received with the utmost enthusiasm among all to whom it has been referred. It is recognized as being a large matter, rising above all petty matters which affect small universities, such as locality, sectionalism and party politics. It could be kept out of party and all sectionalism, which are death to smaller institutions, but which always threaten them.

"It is further pointed out that affiliated institutions would be necessary, such as colleges of agriculture, colleges of mines and other local institutions of such nature, which could be located in the different provinces.

Smaller Colleges to Affiliate.

"A university of this kind would be of special advantage to the professions, such as medicine and applied science. While degrees from smaller institutions would be of small value, degrees from an institution such as this would be of enormous value.

"Representations will be made at an early date for co-operation among the provinces. It is believed that Saskatchewan will be anxious to unite with Alberta in a proposition of this kind; that Alberta will recognize the advantages to be derived from it, and that British Columbia can be induced to unite in such a big statesmanlike policy concerning education."

Deputy Minister Mackenzie, when asked by the Bulletin if the Education Department had been communicated with in regard to this pipe-dream of the Calgary Albertan, replied briefly and to the point:

"The Department of Education here has heard nothing of the project which you state is outlined in today's Albertan. Provided the three provinces should consider establishing one big university at a central point for all three, which would be on a railway line, it does not take long to discover where that point would of necessity be."

STEAM PLOW STRUCK

By Lightning Near Moose Jaw—Torrential Rainfall.

Moose Jaw, July 11.—During a severe electrical storm between 4 and 5 o'clock this afternoon, lightning struck a steam plowing outfit working on the farm of Thos. Battell, three miles southwest of the city. Engineer Lowes and his assistant were stunned. Lowes soon recovered from the shock, but his assistant was unconscious for some hours, until restored by Dr. J. W. McCulloch. Rain fell in fairly heavy volume a large portion, and will do much good to the crops, which would have suffered somewhat if the hot weather had continued without rain.

HUGE TRAFFIC IN JAPANESE GIRLS

Protest Against it Made by Expulsion League.--Regularly Conducted Business

Washington, D.C., July 11—A vigorous protest has been received by the United States government from the Japanese and Korean Exclusion league, the headquarters of which are at Seattle, against what is asserted to be an organized traffic in Japanese women. It is alleged Japanese women are being brought to the United States in large numbers for immoral purposes.

The protest declares that wholesale misrepresentation, perjury and fraud are perpetrated on the part of immigrants and perjury and collusion on the part of the Japanese consuls in the United States. It is stated that the traffic is regularly organized and that women are brought into the country and sold into a system of slavery. In connection with the traffic there is said to exist a system of blackmailers composed of Japanese, who live on "hush money," collected from the importers of these Japanese slave girls.

It is asserted by the officers of the league that hundreds of these women are scattered among the cities of the Northwest and in the logging and mining camps, and that they are drifting gradually to cities throughout the country. The protest will be brought to the attention of the immigration authorities.

New Mayor On Witness Stand.

San Francisco, July 11—Dr. Chas. Boxton, temporary mayor of San Francisco, and his bondsmen stand today, testified concerning his alleged bribery by Theodore V. Halsey, indicted agent of the Pacific States Telephone Co. Boxton said he paid him $5,000, mostly in $100 bills, for having voted and used his influence as a supervisor against a rival franchise being granted the Home Telephone Co.

The only important question asked of Boxton in cross-examination before he was excused, brought out the fact that the caucus at which a majority of eighteen supervisors decided to abandon the Pacific States Telephone Co., by which, according to their confessions to the grand jury, they had been bribed to vote a franchise to the Home Co., was held in the office of Mayor Schmitz on the Sunday evening preceding February 26th, 1906.

Prominent Kenora Citizen Dies.

Kenora, July 12.—Jacob Hose, one of the oldest residents in Kenora and a most respected citizen, died suddenly shortly after midnight this morning. He was on a fishing trip evening in his gasoline launch, and returned apparently in good health, retiring to bed early. About midnight he asked his wife to send for the doctor, who was immediately summoned. Before the doctor arrived he had expired. The deceased was fifty-six years of age, and was senior partner in the firm of Hose & Cannuff, hardware merchants, being in business here since 1881.

United Irish League To Meet.

Boston, Mass., July 11.—Secretary John O'Callaghan of the United Irish League of America announced to-day that Michael J. Ryan, of Philadelphia, national president of the organization, had issued a call to the seventy members of the national committee of the League throughout the country for a meeting to be held at the Hoffman House, New York, next Wednesday, the object of the meeting being prompted by the change in the political conditions in Ireland.

In Memory of Late Professor.

London, July 11.—Ambassador Whitelaw Reid to-day unveiled a tablet erected in the parish church of Ware, Hertfordshire, in memorial of the Rev. Charles Chauncy, professor of Greek in the university of Cambridge, subsequently vicar of Ware in 1627, and who in 1645 became the second president of Harvard college. In a brief speech Mr. Reid lauded Pro. Chauncey's educational work in America.

Japanese Arrested Sketching Fort.

San Diego, Cal., July 11.—A report was in circulation to-day that a Japanese had been arrested at Fort Rosecrans while making a drawing of the fort. Major Getchell acknowledged that a Japanese had been arrested, and that he was drawing plans of the fort. The arrest, it is said, occurred two days ago, but where the Japanese is, and who he is, is not publicly known. Major Getchell would give no information.

To Confer With Macgregor.

St. Johns, Nfld., July 11—The plans of Governor Macgregor of Newfoundland, for a tour to Labrador, where he will confer with Earl Grey, governor-general of Canada. From there Governor Macgregor will go to Hamilton Inlet to remain about two weeks, and later, he and his party will proceed to places figuring in the boundary disputes.

ANOTHER FARM IN SASKATCHEWAN

Dr. Saunders Inspects North Saskatchewan to Select Site for Second Farm

Prince Albert, Sask., July 11—Dr. W. Saunders, director of experimental farms, Ottawa, and Mr. Angus Mackay, superintendent of the Indian Head experimental farm, arrived at Prince Albert tonight on a visit of inspection with reference to the establishment of an experimental farm in the northern portion of the Saskatchewan wheat belt.

Dr. Saunders said the location of the farm had not yet been decided upon and the purpose of this visit was to inspect a number of sites which have been recommended as suitable and to report to the minister of agriculture in order that he may decide where the farm shall be located.

Will Visit Many Points.

Prince Albert was visited for the same purpose last year, but it was thought desirable that Dr. Saunders and Mr. Mackay to look over the ground in this vicinity again. They will drive to Big Stick, Duck Lake, Rocthern and Battleford before returning. Dr. Saunders and Mr. Mackay have only a very limited time to see the wonderful growth of vegetables in this part of the province. Wheat is heading out on a number of farms; hay is almost ready to cut, and peas and potatoes are in flower.

Constitutional Government for China.

Pekin, July 11—Important edicts have been issued ordering reforms in the provincial judicial system and establishing police and modern courts of law in the provinces. The changes will be introduced gradually and in the provinces of Chili Li and Kiang Su. The officials and people are also called upon to prepare for the adoption of a constitutional form of government.

Died From Burns.

Rochester, N.Y., July 11—Smelling smoke in her home early this morning, Mrs. Frank Ford, residing on the Chili road, near Rochester, rushed to the kitchen and found her husband with his clothing and beard on fire. In attempting to quench the blaze he had caught fire and was seriously burned before being discovered. He died to-day in a Rochester hospital. The house was totally destroyed, the women and several children escaped uninjured.

OUR SALE COLUMN

$2,000—This is the snap price for a splendid house, well built in the East End, close in to Jasper avenue. We only advertise snaps, so get after this proposition. Terms easy.

$3,400 for a splendid building lot on Eighth street; this is remarkable value; good terms, north of Jasper, H. B. R.

$1,000 each for three lots on Griesbach street, south of railway track, and at these prices they will sell quickly. The owner must sell, having payments due on other property; reasonable terms.

$25 per acre for 160 acres near the city limits for which we have sole sale and as an investment this quarter is hard to beat; extra easy terms. The owner lives in the States.

$100 per acre for 750 acres close to Edmonton city; look us up; the coal rights go with the property; small payment down and the balance to suit purchaser; highly improved.

$11,000 cash for a large block of land in the very heart of Edmonton city; opposite our office. Don't miss this. Call on us, we give gratis all information pertaining to City Realty and Farming Lands. Maps and literature free.

$2,000 each for two of the finest view lots in the city of Edmonton, view cannot be obstructed. These lots are cheap at $5,000 each; half cash balance 6 and 12 months.

$[illegible] for a very fine, up-to-date colonial house on Fifth street, south of Jasper, nine rooms, every up-to-date convenience; small payment down and very easy terms.

Farming Lands

We have one of the best and largest lists in the city and knowing the surrounding country and almost all the farmers, we are in a position to place before you snaps not in name, but in reality.

The Seton - Smith Co.

Red Star Land Office

P. O. Box 368 McDOUGALL AVENUE Phone 250



You are doubtless familiar with the fact that Witch Hazel is one of the greatest of all skin tonics—that it soothes, refreshes, heals and restores the tissues.

Witch Hazel Soap contains a large percentage of Witch Hazel, making it

A Veritable Skin Food

as well as a strictly pure soap. Just try it and note how quickly your skin will respond with a fresher, clearer, more beautiful appearance. MADE ONLY BY THE

ROYAL CROWN, Limited.

Winnipeg.



The Reason Why

KING EDWARD VII

SEMI-LIQUEUR

SCOTCH WHISKY

is the most popular whisky is that Scotchmen know a good thing when they see it.

Great West Livery and Feed Stables

Good Rigs and Horses Day and Night

Phone 273

FRASER AVENUE, NO. 498

North of C.N.R. Track.

C. F. M. UECKER, - PROPRIETOR

Western Cartage Co.

EXPRESS, BAGGAGE TRANSFER.

W. H. Weldrick, Prop.

Phone 524. P. O. Box 675

No. 26 McDougall avenue south, two doors north of the Edmonton club, opposite Grand View Hotel.

Special attention given to handling freight, furniture and pianos.

New Piano Hoist, New Piano Truck, Low Piano Wagon.

We take all responsibility for damage to pianos and we satisfy our customers.

Proof: We have the largest trade in this line in the city.

Storage warehouse for all kinds of merchandise.

STRATHCONA NEWS

LOCALS.

Building permits were taken out yesterday by Jos. Beauchamp for a $13,000 three storey addition to the Strathcona house, and by A. G. Gainer for a $1,300 dwelling on lots 7 and 8, block 110.

The corner stone of the new Methodist church will be laid next Tuesday afternoon, beginning at 2 o'clock. Rev. T. C. Buchanan, Calgary, president of missions, will lay the stone, and Rev. Dr. Riddell, president of Alberta conference, will assist.

The marriage took place at the home of the bride's father, Archie Carrothers, Edmonton, on Wednesday of Miss Bertha Mabel Carrothers and Arthur George Webster. The ceremony was performed by Rev. T. J. Johnston. Both parties are former residents of Strathcona.

A very enjoyable kitchen shower was held last night at the home of Rev. Mr. Bowen, the new pastor of the Baptist church. There were about sixty people present, each of whom contributed to the utensils in ordinary kitchen use. An enjoyable program was also given with Mr. Angus Currie presiding and refreshments were served.

Owing to the rain last night a second postponement was made of the lacrosse match between Edmonton and Strathcona at the grounds of the latter. Owing to a misunderstanding it was assumed by the Strathcona team that the game would take place and as a result a large number of people went to the ground but the Capitals failed to put in an appearance. No date has yet been arranged for the game.

Strathcona station was unusually animated this morning. The Edmonton and Strathcona Orangemen with fife and drum and the Strathcona band, awaiting the special train to leave at 9.30 for Wetaskiwin, filled the platform and with the usual crowd attendant on the departure of the regular train at 9 o'clock, made a very large gathering.

On Saturday afternoon the painters of the city will play a team made up of the remaining cricketers. Wickets will be pitched at 2.30 p.m. Painters—S. Judge, W. H. McMahon, J. Spilsted, Chas. Spilsted, B. Ellis, C. Westerby, E. Milnes, A. J. Smith, E. McLean, A. J. Wilson, R. Lamb, J. Woodman and P. Os Newman. The rest: R. H. Barss, F. E. Holloway, W. H. Adams, E. Dodwell, R. H. Palmer, A. G. Lucas, H. F. Sandeman, C. H. Fry, F. H. Moore, A. Jeffery, N. G. Biggs, Ben Wildman and Father Spilsted.

AUTO DRIVERS' SIGHT.

Test of This Advocated in Germany Before Granting License.

Berlin, July 11.—A strong plea for the institution of a sight test for motor car drivers is now being put forward in Germany where it has the support of most of the leading medical practitioners and high officials. It is pointed out by the promotors that a test of the sight is compulsory in the case of all railroad men, yet motor car chauffeurs are granted certificates after merely giving proof of their ability to manipulate a steering wheel and without any injury as to whether they are short-sighted or color-blind. It is considered highly probable that the authorities will adopt a regulation that no license to drive a motor car be granted unless the applicant has satisfied the sight test.

TRIAL OF PROF. CARL HAU.

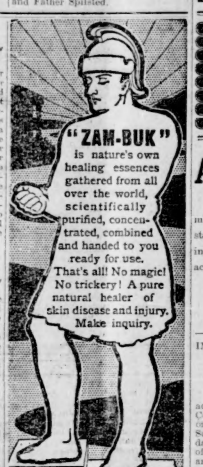
On Charge of Murdering Mother-in-Law in Germany, Creating Interest.

Karlsruhe, Germany, July 11.—As the day set for the opening of the trial July 17, of Prof. Karl Hau, of George Washington university, Washington, D.C., approaches, the newspapers are beginning to show keen interest in the case, summarizing the evidence so far as known. In view of the fact that publications have contained numerous errors the states attorney has published a statement making the case against the prisoner appear much stronger than hitherto.

One says Hau admits travelling Nov. 8, from Lorden to Frankfort, disguised with a false beard, and also acknowledges having a second beard made at Frankfort with which he went to Baden Nov. 6, the day of the murder. Hau further admits telephoning to Frau Molitor, having previously hoovred in the vicinity of her house, but he refuses to divulge the purpose of his disguise, and evades the crucial question as to whether he murdered his mother-in-law, neither affirming nor denying the crime. But he admits he left Baden on the 6.30 p.m. train Nov. 6, for Frankfort, where he took the Osten express on his way to London. The state's attorney asserts that Frau Molitor left properly valued at $250,000.

Director of Mint Appointed.

Oyster Bay, N.Y., July 11.—President Roosevelt today appointed Frank A. Leach of Oakland, Cal., director of the Mint, to succeed George E. Roberts who resigned to accept the presidency of the Commercial National Bank of Chicago, made vacant by the death of James H. Eckels. Mr. Leach is superintendent of the San Francisco Mint. He will assume his duties at Washington late this month.



A FARMER'S TESTIMONY

Mr. Francis Renoit, of St. Anne's (Que.), says:—"I suffered from eczema for two years, and tried a great number of remedies in vain. The ailment was mostly in my legs, and both these were actually raw from the knees down. I obtained some Zam-Buk, and by the time I had used a few boxes, am glad to say I was completely cured."

Cures skin injuries and diseases, piles, chafed places, insect stings, sore feet, prairie itch, ulcers, festering sores, etc.

Of all stores and druggists, 50c. box, or Zam-Buk Co., Toronto, post free, for price. (*C. E. Taylors, Limited.*)

Oshawa Galvanized Steel Shingles

You can't afford to roof a thing without Oshawa Galvanized Steel Shingles. Good for a hundred years. Send for the free booklet.

The PEDLAR People Established 1861 Oshawa Montreal Ottawa Toronto London Winnipeg

Get this FREE Book

before you build. Tells why fire-proof metal material is cheaper than tar and shingles, why one kind is the cheapest it's safe to buy. No matter what you intend to erect or repair, indoors or out, send for book. Ask nearest office.

The PEDLAR People Established 1861 Oshawa Montreal Ottawa Toronto London Winnipeg

THE Penn Esther RANGE

burns either wood or coal with equal facility. The change in the Penn Esther from coal to wood may be made in thirty seconds. The only alteration necessary to burn wood consists in removing the lining of one end of the fire box and inserting a perforated, cast iron wood-grate, which is supplied free with all Penn Esther Ranges. When this end lining is removed, the Penn Esther will burn a stick of wood 24 inches long. The advantages of this are obvious in country sections where wood is extensively used for fuel.



Call on our local agent or write us direct for catalogue.

RECORD FOUNDRY & MACHINE CO.

FACTORIES AT MONCTON, N.B. & MONTREAL, P.Q.

SALES BRANCHES AT MONCTON, N.B. MONTREAL, P.Q. TORONTO, ONT. WINNIPEG, MAN. CALGARY, ALTA. & VANCOUVER, B.C.



Are you going on a Homestead or Survey? If so, a gun is one of the first requirements.

We carry a complete line of firearms and ammunition and invite your inspection.

Winchester Rifles Stevens Shot Guns
Iver Johnson Revolvers

ROSS BROS., Ltd.

Phone No. 32 HARDWARE AND STOVES 337-341 Jasper

PENNY ARCADE

See the new machine.
RUBBERNECK
SUBMARINE
LOVE LETTER.

Hear the new Electric Piano—a mechanical masterpiece.

250 JASPER.

A Genuine Snap

Whole section, Choice Land, 8 miles from city, improved, close to station, school and church, good buildings, fencing, etc. ONLY $20 per acre for immediate sale. Easy terms.

THE CANADIAN NORTH-WEST CO.
140 Jasper W. Phone 302. Box 756.

IN THE SUPREME COURT OF THE NORTH-WEST TERRITORIES.

JUDICIAL DISTRICT OF EDMONTON.

TAKE NOTICE that the following actions have been entered in this Court against you, and that under the orders of the Honorable Mr. Justice Scott, dated in such actions the 8th day of July, 1907, service of the writs of summons, garnishee summonses and statements of claim therein are to be made by publication of this notice for three successive weeks prior to the 31st day of July, 1907, and that the time for appearance to the said writs is on or before the 10th day of August, 1907.

Ross Bros., Limited, against you: Action for the recovery of $1,367.09 for goods sold and delivered by them to you.

Edmonton Iron Works, Limited, against you: Action for $138.50 for goods sold and delivered by the plaintiffs to you.

Wood against you: Action for $550.00 on draft accepted by you on or about the 27th day of March, 1907.

Ross Bros., Limited, against you: Action for the declaration of a mechanic's lien against the most southerly fifty feet of Lots 33 and 34, in River Lot 6, of the Edmonton Settlement.

D. R. Fraser & Co., Limited, against you: Action for the recovery of $514.12 for goods sold and delivered by the plaintiffs to you.

AND TAKE NOTICE that in default of your entering an appearance in the said actions on or before the 10th day of August, 1907, the plaintiffs may proceed in their respective actions, and judgment may be given in your absence without further notice to you.

Garnishee Summonses have been issued and served upon Harold Gruner, The Canadian Bank of Commerce, Samuel Smith and A. Driscoll.

Dated at Edmonton, Alberta, this 8th day of July, 1907.

SHORT, CROSS & BIGGAR,
Plaintiff's Advocates,

To R. M. Armstrong, Esq.
The above-named defendant.

Mid-Season Clearing Sale Now in Full Swing

A Few More Lines at Clearing Prices

36 INCH Art Muslins, beautiful designs. Regular 17½c. yd.
SPECIAL SALE
12½c

27 INCH Dress Ginghams in small checks and stripes, also plain colors. Regular 10c yd.
SPECIAL SALE
12½c

100 DOZEN Table Napkins, good size, pure linen, hemmed ready for use. Regular $1.75 doz.
SPECIAL SALE
$1.40 doz.

TENNERIFF DOILIES, round, with linen centre, always sold at 10c.
SPECIAL SALE
5c or 6 for 25c

TABLE CLOTHS AND NAPKINS. Hundreds to choose from, called weavers' imperfections. They are the best quality we can buy. Damaged part will not affect wearing qualities.

Special One-Third Off Regular Price

What we say we do.

J. H. MORRIS & CO.

270-76 JASPER AVENUE, EAST.

Warranted to Give Satisfaction.

Gombault's Caustic Balsam

Has Imitators But No Competitors.

A Safe, Speedy and Positive Cure for Curb, Splint, Sweeny, Capped Hock, Strained Tendons, Founder, Wind Puffs, and all lameness from Spavin, Ringbone and other bony tumors. Cures all skin diseases or Parasites, Thrush, Diphtheria. Removes all Bunches from Horses or Cattle.

As a Human Remedy for Rheumatism, Sprains, Sore Throat, Etc., it is unrivaled. Every bottle of Caustic Balsam sold is Warranted to give satisfaction. Price $1.50 per bottle. Sold by druggists, or sent by express, charges paid, with full directions for its use. Send for descriptive circulars, testimonials, etc. Address

The Lawrence-Williams Co., Toronto, Ont.

CARNATIONS

Half Price on Saturday

Only **50c** Doz.

Send in your order early
We deliver them for you

Telephone 523

Ramsay's Greenhouse
Cor. Victoria Ave. and Eleventh St.

BANK OF MONTREAL

Established 1817

Capital all paid up	$14,400,000
Reserve Fund	$11,000,000
Assets	$166,000,000

HEAD OFFICE, MONTREAL

Rt. Hon. Lord Strathcona and Mount Royal, G.C.M.G. Hon. Pres.
Hon. Sir George A. Drummond, K.C.M.G. President
E. S. Clouston Vice-President and General Manager.

Branches and Agencies at all principal Points in Canada; also in London (England), New York, Chicago and Spokane, and Newfoundland.

Collections made on favorable terms.

Drafts sold available at all point in the United States, Europe and Canada, Hong Kong and Yokohama.

Interest allowed on Deposits at current rates from date of opening account and credited quarterly, on the last days of March, June, September and December, until further notice.

E. C. Pardee, - Manager Edmonton Branch

Imperial Bank of Canada

HEAD OFFICE : : : : TORONTO.

CAPITAL, PAID UP : : : : : : :	$4,825,000
REST : : : : : : : : : :	$4,825,000

GENERAL BANKING BUSINESS TRANSACTED.

Notice to Savings Bank Depositors

This Bank will hereafter pay interest on SAVINGS BANK DEPOSITS

4 TIMES A YEAR

JANUARY, APRIL, JULY AND OCTOBER

G. R. F. KIRKPATRICK, MANAGER, Edmonton Branch.

THE CANADIAN BANK OF COMMERCE

HEAD OFFICE, TORONTO ESTABLISHED 1867

B. E. WALKER, President
ALEX. LAIRD, General Manager
A. H. IRELAND, Superintendent of Branches

Paid-up Capital, $10,000,000
Rest, - - - 5,000,000
Total Assets, - 113,000,000

Branches throughout Canada, and in the United States and England

A GENERAL BANKING BUSINESS TRANSACTED

COMMERCIAL AND FARMERS' PAPER DISCOUNTED

SAVINGS BANK DEPARTMENT

Deposits of $1 and upwards received, and interest allowed at current rates. The depositor is subject to no delay whatever in the withdrawal of the whole or any portion of the deposit.

EDMONTON BRANCH—T. M. Turnbull Manager.



Watch Satisfaction

We guarantee every watch we sell to give exact satisfaction—if anything goes wrong will put it right. Would be glad to give you prices.

WE DO FINE WATCH REPAIRING

Official Agents Regina Watch

JOHNSON & HUBBS
118 JASPER AVE., W. EDMONTON

SASKATOON

The Coming Great Railway and Wholesale Centre between Winnipeg and Edmonton will repeat in 1907 what Edmonton did in 1905 and 1906. For REAL ESTATE WRITE US.

THE MINTON MANSELL CO.

National Trust Co. Limited.

Capital $1,000,000. Reserve $450,000.

ACTS AS

EXECUTOR, ADMINISTRATOR, Or TRUSTEE.

Solicitors bringing Estates to this Company are retained in the professional care thereof.

A. M. Stewart, Manager, Edmonton Branch, Corner Jasper and 1st Street.

From Day to Day

THE ONLY FEAR.

Have you a something of moment planned
Of work, or barter, or sale?
And do you now, like a craven, stand
Deterred by the fear you'll fail?
Then may this message of mine ring clear,
And prompt you your wings to test.
The only failure a man should fear
Is failure to do his best!

ROY FARRELL GREENE.

SOCIAL.

The marriage of Mr. Robert Jones, C.E., to Miss Jean Tyner, takes place on Monday, July 15th.

PLEASANT SUNDAY SCHOOL

Mr. and Mrs. W. B. Poucher and their daughter Marjorie leave next week for a trip to Winnipeg and other eastern points. Yesterday Mrs. Poucher was made the guest of her Sunday school class at a very pleasant picnic in a grove on the Groat estate. The little girls proved themselves capital hostesses, and an enjoyable time was spent.

Holidays on the Island.

Ottawa, July 11.—Hon. Frank Oliver and family left this afternoon for Prince Edward Island. The minister is accompanying his family to the Island, where they are to spend their holidays. He will return to Ottawa the beginning of next week.

OUR LITTLE ONES.

Two types of childhood seen within the past week—two distinctive and loyable types—recall one common interest of the motley west that exists, in spite of all diversity of race, aims or sentiments. It is the interest of the little ones.

Of the two types mentioned, one was a dainty little fairy, a flower of Eastern Canada's civilization—sensitive, impressionable and earnest. Her little little form seemed designed for play and romping among the prairie flowers she loved. Yet she flitted in happily, gently to the quiet afternoon spent with her elders in a cheery drawing-room while an electric storm broke over the valley. Life is to be made fairly easy for her, and under wise guidance the little one is destined to grow up a bonny western maid.

The other child was no less a blossom, but of more rugged growth—a sturdy Saxon boy just a few weeks away with his parents from their old home in Germany. He was at play outside the family tent by the immigration hall, a sturdy little chap with face and limbs and golden hair tanned brown, a pair of fearless blue eyes that looked out on this strange Canada with a thin of conquering it.

He had not lost his baby ways yet, nor the soft curve of a baby's mouth, but there was already about the attractive mannikin a veritable personality—a baby Viking ready to follow in the adventurous steps of his father, whose small counterpart he was.

In a few days the family will move out to a homestead in some out of the way place. And what will become of that superb bit of babyhood and his possibilities? Life has not many amenities on some homesteads. Fortunately the west is first and always generous in its provision for schools, and it may be that the almost penniless little emigrant boy, whose tongue trips over this strange Canadian word "good-bye" may outdistance in the race of life the sheltered little blossom of a good Canadian home.

There was promise of it in his sturdy way and fearless eyes and friendly interest in his Canadian visitor. Neither timidity nor aloofness hampered his radiant little personality.

RESIGNED.

"Who'd have thought we'd lived to see our boy a member of parliament?" said the old man.

"Nobody," said the old lady, but—the Lord's will be done."

JAPANESE DO NOT SEEK WAR

Slight Differences Magnified.—Trouble Due to Unwarranted Newspaper Agitation

New Yor, July 11.—Two distinguished Japanese, influential at home and respected abroad, took occasion today to declare in no uncertain terms that there were no unfriendly issues between the United States and Japan, and to decry the undue importance attributed by some to trivial incidents.

The champions of peace and friendship between the two countries were Admiral Baron Yamamoto, a guest of the city, and Viscount Aoki, the Japanese ambassador, who came from Washington this morning to attend the reception and luncheon given by the Japanese Society of America in honor of Admiral Yamamoto.

No Ill-Feeling Exists.

In the course of a formal statement, Ambassador Aoki said: "There exists between the countries no difference or ill-feeling of any sort whatsoever. There is not the slightest cause for anxiety in the American Japanese relations, and if there is any it is not because of the actual existence of any difficulty between the two countries, but because of the demagogic influence of some unwarranted press talk, that often tends to drive even the calmest temper of the public into a whirl of tempestuous rage."

Admiral Yamamoto Speaks.

Speaking at the luncheon at the Hotel Astor, Admiral Yamamoto said among other things:

"Our interests commercially and otherwise are so intimately interwoven and the cordial relations between us of fifty years standing are of so firm a nature, that I can confidently affirm that they will never be destroyed by mere trifling incidents.

"It is true that lately some dark some clouds did appear in one quarter of the sky, still it is nothing but a local squall, and does not in any way represent the general state of the weather, and even this slight cloud will soon be dispelled."

"Men are essentially prone to be controlled by sentiments, and it is the duty of those in leading positions to see that they are always guided in the paths of righteousness, and that they are not led astray."

Newspapers Are Making War.

Expressions of international goodwill were made at the luncheon by Ambassador Aoki; Thomas J. O'Brien, the newly-appointed American ambassador to Japan; Rear-Admiral Coghlan; Rear-Admiral Robley D. Evans, commander of the Atlantic fleet, and others. Admiral Evans said that when the newspapers of this country stopped making war between Japan and the United States the people would come to their senses and a better feeling would exist all round.

Visitors Enjoy Hospitality.

To-night R. C. McKinney gave a private dinner to Admiral Yamamoto at the Union League Club. Ambassador Aoki was among the guests. During the day the Japanese admiral and his retinue visited the Navy Yard, returning the calls made yesterday by Rear-Admiral Evans and other navy officials at the yard. They were given a cordial welcome and spent some time inspecting the different buildings and Admiral Evans' flagship, the "Connecticut."

No Japanese-American Situation.

New York, July 11.—Viscount Aoki, the Japanese ambassador, who was in New York to-day, to attend a reception in honor of Admiral Yamamoto, issued through his secretary a re-assertion of his previous declaration that there is no "Japanese-American situation," and that all the talk of trouble between the two nations is a phantom creation of irresponsible trouble-makers and trouble-hunters. If there be any cause for anxiety, he said it is due to the influence of unwarranted press talk.

Tokio, July 11.—The massing of the American fleet in the Pacific, about which American papers have applied to Marquis Ito for an opinion, is semi-officially discussed by Ito's administration organ today.

The paper says: "We cannot help feeling some misgiving with regard to the significance of the intended massing of American battleship in the Pacific, especially in view of the rendiose announcement attributed to President Roosevelt, to the effect that the navy would furnish the world with a startling demonstration of American defensive capacity. It is difficult for us to accept the assurance that the coming manoeuvres do not possess any connection whatever with the Japanese-American situation. We regret that Washington thinks it necessary to take what resembles a precautionary measure.

Believes Demonstration Friendly.

"However, we are not disposed to attach serious importance to this matter, and have no inclination to doubt the president's sincerity in assuring the peaceful nature of proposed manoeuvres. Neither have we the slightest doubt of the pacific and friendly sentiments of the American government. The people toward whom Japan believes blame is probably due are the irresponsible sections of both nations."

Ito declines discussion regarding the sensational agitation of the press. His sole comment on the probability of war is: "There is no feeling in my heart for this."

Oshawa Metal Ceilings

Fit for the finest building. Cost little enough. Reduce fire-risks. Two thousand designs for stores, halls, warerooms, churches, residences, etc. Write for handsome illustrated book showing exclusive Pedlar designs.

The PEDLAR People Established 1861
Oshawa Montreal Ottawa Toronto London Winnipeg

Merchants Bank of Canada

Established 1864.

Head Office, - Montreal

By Appointment To



H. M. THE KING



H. R. H. THE PRINCE OF WALES



"Black & White" LEADS

James Buchanan & Co. LIMITED

Scotch Whisky Distillers

D. O. Roblin, Toronto

Sole Canadian Agent

REFORD AGENCIES

Donaldson Line

PASSENGER SERVICE

GLASGOW

Sailings every THURSDAY from Montreal

The high-class Twin-Screw Steamships "Athenia" and "Cassandra" sail as follows:

From GLASGOW	From MONTREAL
May 4 - - "CASSANDRA" - -	May 23
May 25 - - "ATHENIA" - -	June 13
June 8 - - "CASSANDRA" - -	June 27
June 29 - - "ATHENIA" - -	July 18

RATES: Cabin $40 to $60; Steerage, $26.50

Orders for tickets may be had from all Railway Agents. Prepaid orders issued for tickets from Glasgow.

Apply to W. P. F. CUMMINGS, 107 C.P.R. Depot, WINNIPEG, or

THE ROBERT REFORD CO. LIMITED

MONTREAL — TORONTO — ST. JOHN, N.B. — QUEBEC



Savings Bank DEPARTMENT

Capital $6,000,000.00

Branches in the leading cities and towns in Canada and Agents in the leading cities of the world.

A General Banking Business Transacted at all Branches

EDMONTON BRANCHES

Main Office:—A. C. FRASER, Mgr.

Namayo Ave.:—A. C. Fraser, Mgr. W. S. Bragg, Sub-

Northern Transportation Company

Peace River District

Steamers "MIDNIGHT SUN" and "NORTHERN LIGHT"

The next steamer will sail from Athabaska Landing on or about July 14, 1707, for Lesser Slave Lake and intermediate points. For particulars as to rates, etc., apply to

Alberta Agencies, Ltd.
General Agents
28 Jasper Ave., East Edmonton

ABILITY HELPS CREDIT

WE RECOGNIZE ABILITY AND DESIRE TO HAVE A SHARE OF THE BANKING OF EVERY ABLE BUSINESS MAN OF THIS CITY. WE WILL HELP THE WORTHY MAN.

THE NORTHERN BANK

EVERY DESCRIPTION OF BANKING TRANSACTED.
ORIENTAL EXCHANGE UPON ALL POINTS IN THE EAST.

Paid Up Capital $1,200,000 Reserve Fund $50,000

A. SCOTT, Local Manager, Edmonton.

The choice of the man to whom price is never a consideration



Vickers' LONDON DRY GIN

Distilled under special Royal warrant of the King, by J. & J. Vickers & Co., Limited, London, England.

D. O. ROBLIN, OF TORONTO Sole Canadian Agent

Worth Investigating . . .

HUDSON'S BAY RESERVE—Lots 42, 43, B. 15; View Lots; $4,600 cash.
Lot 199, B. 4, warehouse site, $2,000.
Lots 173-175, B. 6, Cor. 6th and Peace, $10,000.

GROAT ESTATE—Lot 10, B. 34, close to river bank, $1,175.
Lot 14, B. 30, only $550. Lot 16, B. 32, $1,000.

DELTON—Lot 6, B. 9, $200. Lots 9-14, B. 3, $225 each.
8 lots in B., 28, $175 each.

NORWOOD—Lot 1, B. 34, $400. 6 lots in B. 35, $750 for 2 lots.

PARKDALE, in the East End, lots $225 up.

WESTMOUNT—Edmonton's finest West End suburb; large lots, close in; $100 up; easy terms.

The Great West Land Co., Ltd.
Phone 138 43 Jasper Ave., East
One Door West of Merchants Bank

Guaranteed Pure

E. D. Smith's Jams, Jellies and Preserves

Sold by all Grocers

MONTREAL CREDIT GOOD IN ENGLAND

The City Obtains Large Loan to Smooth Working of Civic Affairs

Montreal, July 11.—The city of Montreal has succeeded in obtaining twelve months loan of $1,000,000 at 4 1-2 per cent. The money was arranged for in England, through the Bank of Montreal, and the rate of exchange being favorable last Friday the proceeds were transferred to this city at a profit.

Mr. Robb, the city treasurer, was very much pleased with the outcome of the negotiations. The city was able to sell its exchange at 3-32 over par and as a result a profit of $500 to $600 was made on the transfer.

It was intended the raise $3,000,000 for the usual 40 year period but owing to the condition of the money market the idea was abandoned. Out of the proceeds, the city retired $1,000,000, advances which had been obtained in anticipation of revenue, and has a comfortable working balance until Sept. when the taxes are due. The money will then be returned to the treasury and held for the purpose for which it is intended.

Financial and Commercial News

NEW YORK STOCKS.

New York, July 11.—Yesterday's upset of the campaign for the rise in stocks had the natural effect to-day of much curtailing of the volume of operations, and of beginning a cautious spirit in operating. In the latter part of the day the market was not more than nominal, and feeble fluctuations marked the indifference of the speculation. There was some attempt to revive interest in the campaign for the rise, and early gains of advance in prices was in response to these certs. The drop from the highest point was rather sharp, and carried some of the prominent stocks to prices lower than at any time yet.

Further reading of the government's petition in the suit against the American Tobacco Company accentuated the unfavorable impression amongst security holders. The further proceedings against the Consolidated Gas Company was an added influence in the same direction. The securities of these companies were noticably weak, and weakness at some other points was in sympathy. Second considerations of the government crop report, on the other hand, were more favorable than yesterday. Cheerful reports by the Price Current helped to this feeling. The Japanese question receded somewhat, in spite of the reported writing of war risks by Lloyds on ships bound for Manila. Anxiety for the stability of the copper market was in evidence. The uncertain fluctuations of the latter part of the day left prices generally lower than last night. Bonds were irregular. Total sales, par value, $1,089,000. U. S. Bonds were unchanged on call.

NEW YORK WHEAT.

New York, July 11.—Wheat receipts, 35,000; exports, 7,094; sales, 2,300,000; futures, 20,000 spot. A break of two cents per bushel took place in wheat to-day following heavy liquidation induced by improved northwest weather, poor cables and reports of increased new wheat offerings. Export rumors and bullish Russian crop news caused a slight rally later, but the close was at bottom, and 2 1-8 to 2 1-2 under last night. July, 98 1-4 to 100 3-16; close 98 1-4; Sept. 100 1-4 to 101 13-16; close, 100 1-8; Dec., 104 1-4 to 104 7-8; close, 103 1-4.

NEW YORK MONEY.

New York, July 11.—Close, prime mercantile paper, 5 1-2 to 6 per cent.; sterling exchange soft, with actual business in bankers' bills at $486.50 to 486.60 for demand and at $483.30 to $483.35 for sixty day bills. Posted rates, 484 and 487. Commercial bills, 483 to 483 1-8; bar silver, 67 3-8; Mexican dollars, 52 3-8; government bonds steady; railway bonds irregular.

Money on call, strong; highest, 7 1-2 per cent.; lowest, 4 1-2; last loan, 5; closing bid, 5 per cent.; offered at 5. Time loans steady; sixty days, 5 1-2 per cent.; and ninety days, 5 to 5 1-2 per cent.; six months, 6 per cent.

NEW YORK MISCELLANEOUS.

New York, July 11.—Molasses steady; pig iron, quiet; northern, $22.75 to $23.00; copper unsettled; lead dull; tin dull; straights, $40.85 to $41.40; spelter dull.

BOSTON COPPER.

Boston, Mass., July 11.—Amalgamated was active to-day, but other copper stocks were easy. The close was heavy, a final drop carrying prices to the lowest.

Calgary Bank Clearings.

Calgary, July 12—The bank clearings for Calgary for the past week amounted to $1,658,941.

Winnipeg Bank Clearings.

Winnipeg, July 11.—Bank clearings for the week ending to-day were $13,-744,347, as compared with $10,720,388 for the same week in 1906.

Chicago Gets Conclave.

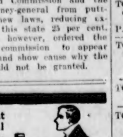
Saratoga, N.Y., July 11—The grand encampment of Knights Templar voted to-day to hold its next triennial conclave in Chicago in 1910.

Two Cent Rate Must Hold.

Desmoines, Ia., July 11.—Judge McPherson, of the Federal Court to-day denied the application of two stockholders of the Iowa Central, the Minneapolis and St. Louis Railway for an order restraining the directors of the roads from putting into effect the two cent passenger rate.

To Reduce Express Rates.

Omaha, Neb., July 11.—Judge Munger, in the Federal Court to-day, refused the Adams, Wells-Fargo, American United States, and Pacific Express companies, an order restraining the Nebraska Railroad Commission and the Nebraska attorney-general from putting in effect new laws, reducing express rates in this state 25 per cent. Judge Munger, however, ordered the state railroad commission to appear next Saturday and show cause why the injunction should not be granted.



You will count no convivial occasion complete without this pure charged water, once you discover the zest it adds to spirits and its thirst-quenching qualities. We vouch for its absolute excellence, even compared with the few imported waters which are nearly as good. Of course, you can pay more for them if you see fit, but—why should you?

York Sparks

The Mineral Springs Limited, Toronto

ST. MARGARET'S COLLEGE TORONTO

A Collegiate Residential and Day School for Girls

14 Teachers in the Academic Department. Of these 6 are European Trained Teachers of Modern Languages. Class-rooms specially built, 10 second-proof music rooms, and a large Assembly Hall. Large lawns for recreation.

RECORD—1900-01—14 at University,20 passed the examinations in Music, Toronto University, winning 11-1st class and 5-2nd class Honors; 10 Honors in Toronto Conservatory of Music.

Write for Illustrated Booklet.

G. DICKSON, M.A., Director, 9

(Late Principal of Canada College)

MRS. GEORGE DICKSON, Lady Principal

Stores and Offices To Rent on First Street and Jasper Ave.

APPLY

W. S. WEEKS

Money to Lend ON WATCHES, DIAMONDS AND JEWELRY.

43 Jasper Avenue, East

SEALED TENDERS addressed to the undersigned, and endorsed "Tender for Electric Elevator, Calgary, Alta., Public Building," will be received at this office until Friday, August 2, 1907, inclusively, for the construction of an electric elevator in the Calgary, Alta., Public Building.

Plans and specifications can be obtained at the Department and at the office of J. J. O'dara, Esq., Architect, Calgary.

Persons tendering are notified that tenders will not be considered unless signed with their actual signatures.

Each tender must be accompanied by an accepted cheque on a chartered bank, made payable to the order of the Honourable the Minister of Public Works, equal to ten per cent. (10 p.c.) of the amount of the tender, which will be forfeited if the party tendering decline to enter into a contract when called upon to do so, or if he fail to complete the work contracted for. If the tender be not accepted the cheque will be returned.

The Department does not bind itself to accept the lowest or any tender.

By Order,
FRED. GELINAS,
Secretary.

Department of Public Works,
Ottawa, July 4, 1907.

Newspapers will not be paid for this advertisement if they insert it without authority from the Department.

COMMON SENSE EXTERMINATOR

KILLS BED BUGS, ROACHES, MOTHS, RATS AND MICE

All dealers or write for testimonials.

Common Sense Manufacturing Co., 381 Queen St. W., Toronto.

CHARLES LACOURCUE

Gold Medallist of the "Conservatoire de Paris." Experienced Leader of Orchestra.

Teacher of Piano, Violoncello, Clarinette, Organ, Harmonium, Composition (Theory, Transposition, etc.) Harmony, Composition, Accompaniment.

CLASSICAL STUDIES.

Studios—Second street, No. 1168; MacKay avenue, No. 884.

Free recitals on the celebrated MUSTEL-ORGAN

By appointment, for those interested in this Class of Music.

The Bulletin Want Column

TO RENT.

TO LET—Well furnished rooms, Reasonable rates, 647 Clara street.

TO RENT—Two nicely-furnished rooms electric light, bath, private den and porch, 142 Clara street, 2 blocks from P.O

TO RENT—Furnished room with breakfast, if desired. Gentlemen preferred. Apply 540 15th street.

TO LET—2 rooms, furnished, electric light, use of bath. 147 Boyle street.

TO RENT—Furnished room in private family. Apply 343 Namayo avenue.

TO LET—Furnished Rooms, modern conveniences. Apply 456 Clara street.

TO LET—7 roomed house, furnished, electric light, furnace, piano; lease for 1 year. Inquire 1158 Second st.

TO LET—Small well-furnished cottage. Apply 537 Ninth street.

TO RENT—Livery rooms now occupied by Dr. Hislop over Bolton Clothing store. Possession August first. Best location in the city. Hart Bros.

OFFICES TO LET—Excellent offices in the Pythian Hall Block (three doors north of post office and over R. Hockley Co.) Telephone and all modern conveniences. For terms and further particulars apply to John A. Mackay, manager National Realty and Investment Co., Ltd., 138 Jasper avenue east (next Bulletin).

ROOMS TO RENT—Furnished or unfurnished rooms in new modern house; suite of rooms, suitable for married couple; breakfast if desired, 15 minutes walk from center of town. Apply 536 Sixteenth st.

TO LEASE—On Third street, opposite the A. McDonald wholesale house, Mechanics' hall, 36 by 85 feet basement and ground floor, modern conveniences, suitable for lodge purposes and assemblies, well lighted; modern plumbing. Apply at office in building 653 Third street.

NOTICE.

Gentlemen who have their own drivers will do well to inspect my new, clean, up-to-date barn, 1133 Jasper avenue, 30 nice, clean stalls to choose from; prompt attention; terms liberal.
THE EAST END BARN.
W. F. FLYNN, Prop.

TO COAL MERCHANTS.

Tenders are invited for the city's coal requirements for the year ending July 31st, 1908.

Specifications may be seen at the office of the City Engineer. Tenders to be delivered to the City Commissioners, Edmonton, not later than Saturday, the 27th instant.

CITY COMMISSIONERS.
Edmonton, July 10th, 1907.

HOMESTEADS LOCATED FREE OF CHARGE.

Those accompanying our expedition of settlers leaving Edmonton July 15th, for the purpose of locating on free homesteads in the wonderful Peace River country, will have first choice from a large area of the best agricultural land in the Peace River Valley. If you wish to take advantage of this exceptional opportunity it will be necessary to act quickly. Free fare and board during the journey. The Kent Realty and Investment Corporation, St. James hotel, Edmonton.

NOTICE.

Lodges will please take notice that Pythian Hall (post office block, over R. Hockley Co.), is now ready for renting to any lodges desiring a suitable place, in which to regularly meet. Several nights during the month have already been taken, but there still remain open a number of desirable evenings. Secretaries of lodges had better apply at once to John A. Mackay, manager National Realty and Investment Co., Ltd., 138 Jasper ave. east (next Bulletin office).

KNIGHTS OF PYTHIAS.

Edmonton Lodge, No. 22, Knights of Pythias, meet every Friday evening at 8.30 in Castle Hall, Pythian block, McDougall avenue.

Sojourning knights invited to attend.

There's no reason why you should buy "cheap" imported Salt. WINDSOR SALT costs no more—is absolutely pure—and goes farther. Get WINDSOR. 193 W

Prince Arthur CAFE

NOW OPEN

UNDER NEW MANAGEMENT.

Merchants' Lunch - 11.30 to 2

FIRST CLASS SERVICE.

PATERSON'S COUGH DROPS

Take one when you feel the cold coming on. Two when you have it. Three when you can't get rid of it. Four when you have had it too long. Ask for it. Other cough drops are the best poison you can buy.

THEY WILL CURE

FOR SALE.

FOR SALE—Fine house, close in. Cheap also adjoining lot. Inquire 932 Kinistino avenue.

FOR SALE—Anyone wishing an A1 tent at a bargain price will do well to call on John A. Mackay, 138 Jasper Ave., East (next Bulletin.)

FOR SALE—5 ft. McCormick mower 10 ft. Deering rake, 3 1-2 inch Bain wagon, complete, John Deere, 16 in. sulky plow; all nearly new. Apply Box 1513, Edmonton.

FOR SALE—Tent, 16 by 20, floored, 2 feet wall. A snap. George Stodons, between Syndicate and Ottawa, near C. N. R. track.

FOR SALE—Two ball terrier puppies, cheap. Edmonton Hotel stables.

FOR SALE—One driving or saddle horse and one democrat wagon. Apply 1217 Kinistino avenue, after 6 o'clock p.m.

FOR SALE—Second-hand organ; good as new; terms very easy. Call 361 McDougall.

FOR SALE—Good upland prairie hay for sale, $11 per ton f.o.b. Cayley, Alberta. Chas. H. Wood.

FARM FOR SALE—1-4 section, improved; ten miles north of Edmonton. Apply Bulletin, Box 48.

FOR SALE—Owner going north; must sell at once. Best properties in Norwood at sacrificing prices; 2 lots 66 by 18 at $350 each; double corner, block 44, $425 each; lots in block 16 at $425 each; lot on boulevard, block 40 at $650. Address S. Box 346 City.

SACRIFICE SALE.

We have been instructed by the owner to sell one of the choicest double corners in the beautiful sub-division of Riverview at the very low figure of $1,700. Terms — $850 cash, balance January and July 1908. Call and see us. National Realty and Investment Co. Limited, 318 Jasper Ave. East (next Bulletin.)

FARM FOR SALE—River lot No. 45 St. Albert, special survey, and 1 1-2 miles east of that town and railway station, fronting on Sturgeon River; 9 miles from Edmonton by the present St. Albert road, but will be only 7 1-2 miles when new and straight roads are opened up; south end of this lot is only 4 1-2 miles from G. T. P. terminals, north of city; comprising 136 2-3 acres, of which about 45 acres are cleared and fenced and sown with timothy and balance in poplar timber; best quality of black loam soil; very suitable for mixed farming; can get coal rights with it and is known to contain coal; has log house and stable and is on a main traveled road, and is all high and dry and a very beautiful and desirable place for man with family wishing to get settled at cheap price, $50 per acre; half cash; balance to suit, or will exchange for inside city property. Apply to owner at Telephone No. 211, P. O. Box 306 or 436 Eighth street west, between Victoria and Mackay.

TENDERS FOR HAY.

Sealed tenders addressed to the Commissioner of Dominion Lands, Department of the Interior, Ottawa, and marked on the envelope "Tender for Hay," will be received at this Department until 1 26'clock noon on Wednesday, the 16th day of July, 1907, for the supplying of 1,500 tons of hay to be delivered on call between the 1st October, 1907, and 1st February, 1908, at Elk Park, in the vicinity of Lamont Station, C. N. Ry., in the Province of Alberta.

Tenders may be made for the whole quantity or for lots of 100 tons. The tender must state the price per ton at which the hay will be supplied.

In the event of the successful tenderer desiring to cut the hay on vacant Dominion lands he will be granted a free permit on application to the local Agent of Dominion Lands.

Each tender must be accompanied by an accepted cheque on a chartered bank, payable to the Deputy Minister of the Interior, for 10 per cent. of the amount of the tender, which in the case of the successful tenderer will be retained by the Department until the completion of the contract as security for the satisfactory furfillment of the same.

PERLEY G. KEYES,
Secretary.

Department of the Interior,
Ottawa, 24th June, 1907.

For two weeks only beginning July 1st.

FIRST ANNUAL DISCOUNT SALE

—OF—

Watches, Diamonds, Jewelry, Clocks, Silverware, Cut Glass, Optical Goods, Pipes, Combs, Ebony and Leather Goods.

EVERYTHING OF THE BEST

We want to make room for our fall goods

Jackson Bros. (Raymer's)

Edmonton's Leading : : Jewelers : :

Marriage Licenses Issued

Fine Watch and Jewelry Repairing

WANTED.

WANTED—Two waiters and janitor at once. Apply to J. S. Cowan, Secretary, Edmonton Club.

NICE ROOM—and board in private family, for two gentlemen; twenty-five dollars a month. 3474 7th street.

WANTED—Middle-aged housekeeper for farmhouse, must be good cook. $20 per month. Apply to Bulletin office.

WANTED—Sewing by the day. Miss Fraser, 429 Sutherland street.

WANTED—Good teamsters and scraper holders on irrigation canal work; wages, teamsters, $35 to $50 per month and board; scraper holders, $2.25 to $2.50 per day. Apply to P. O. Box 1315, Breckenridge and Lund, Contractors, Calgary.

WANTED—A general servant, work light. Apply or call at 33 Rice st., near First street.

WANTED—A share in a general business in Edmonton or adjoining town. Address Box 80, Bulletin.

WANTED—A position in a retail business in Edmonton or adjoining town; lengthy experience; best of references furnished. Address Box 81 Bulletin.

WANTED—To purchase, a section of land, must be A1 in quality and price right. Write, giving full particulars to P. O. Box 1053, Edmonton.

FOR SALE—One invalid's or bath chair; will sell at a bargain. Enquire at 550 West 8th street. E. S. Reed.

TEACHER WANTED for Banff school; male; first class; salary $75 per month. Apply at Banff before Aug. 10th. Wm. Mather, Treasurer.

EDMONTON wants first-class musicians for Canadian Mounted Rifles' Band. Apply to Walter Clark, bandmaster, Grandview Hotel, or Frank R. M. Henderson, secretary, 6 May street. Situations found for desirable applicants.

WANTED—A few hours daily employment for housework by respectable person. Apply Bulletin Box 100.

ADVERTISER wishes daily engagement as Working Housekeeper. Apply Bulletin Box 38.

GOOD two-thirder requires job. Box 98 Bulletin.

WANTED—Dining room girl for first class restaurant; easy work; good wages for right party; no regular boarders. Apply City Cafe, Wetaskiwin, Alta.

FOR SALE—Cheap, good upland hay. Cindy & Co., 510 Jasper ave., E. Phone 219.

TAILOR AND TAILORESS used to all branches of trade, seek employment. Apply 48 Boyle street.

WANTED—Position as bar tender and cook by married couple; both competent; will be glad to show references. Apply Bulletin, Box 97.

WANTED—Two special salesmen for Alberta to work jointly or with gang on road. Apply to Luke Bros. Co., Montreal.

WANTED—Office manager and accountant open for employment; ten years' experience; first class testimonials. Address Box 83 Bulletin.

WANTED—Nice suite of furnished rooms required by a married couple immediately, but must be very central. Box 15, Bulletin office.

B.C. LAUNDRY—Wise management, careful workmen, moderate charges, patronage solicited. 721 2nd street, Edmonton, Alta.

WANTED—Maid. Apply at Public Hospital.

MAN with $1,200, to $1,500 wants to buy Business or interest in business. Box 95 Bulletin.

WANTED—To rent on August 1st, for one year (or more) a modern 7 or 8 room house, furnished or unfurnished. Apply Box 78, Bulletin.

WANTED—Young man to board and share room with another young man. Apply 876 4th street, north Edmonton.

WANTED — Two dining room waitresses; wages, $35 per month. Alberta Cafe.

WANTED—To rent for not less than than one year, a five or six roomed house, with stable. Apply, stating rent and locality, Government Telegraph Office or P. O. Box 840.

WANTED—Immediately, man and wife, for ranch; good workers. Apply Box 99, Bulletin.

WANTED by young lady position as stenographer or bookkeeper; best of references; five years' experience. Box 29, Bulletin.

We want to buy a large tract of land in Alberta for colonization purposes. We deal only with the owners. Want anywhere from one hundred to two hundred and fifty thousand acres. Terms, prices and locations must be right. Give us full particulars in first letter. The O. W. Kerr Company, Cor. 3rd and Nicolet, Minneapolis, Minn.

AGENTS WANTED.

THE BODE Gum Co., Ltd., Montreal, require a first-class competent representative for Edmonton; good opening to one having connections in confectionery-grocery trade.

FOR SALE—4-roomed house and lot, $850. $350 cash, balance easy terms. Apply 314 Curry street.

PROFESSIONAL CARDS

LEGAL

H. A. MACKIE
Barrister and Notary.
Solicitor for Dominion Fire Insurance Co.
Money to loan.
Office: McLeod Block, 135 Jasper Ave. East, over Perkin's store. Telephone 190.

BECK, EMERY, NEWELL & BOLTON.
Advocates, Notaries, Etc.
N. D. Beck, K. C., Public Administrator; F. C. Emery, C. F. Newell, Sid E. Bolton.
Office—McDougall Avenue, near Imperial Bank Buildings.

TAYLOR, BOYLE & PARLEE
Barristers, Advocates, Notaries, Etc.
Solicitors for Canadian Bank of Commerce.
H. C. Taylor, M.A., LL.B.; J. R. Boyle; H. H. Parlee, B.A.B.C.L.
Edmonton, Alberta.

BOWN & McDONALD
Advocates, Notaries, Etc.
Office opposite Canadian Bank of Commerce.
John C F. Bown, K.C.
Wallace McDonald.

NOEL, NOEL & CORMACK
Barristers, Solicitors, Notaries Public
Edmonton, Alta., and Dawson, Y.T.
Office: 248 Jasper Ave., over the Arcade, Larue & Picard Block.

SHORT, CROSS & BIGGAR.
Wm. Short, K.C. Hon. C. W. Cross.
O. M. Biggar.
Barristers, Solicitors, Notaries, etc
Offices—Merchants Bank Building.
Money to Loan.

CORBET L. DURIE.
Barrister, Advocate, Solicitor, Etc.
(Crown Prosecutor for Red Deer and Lacombe Districts.)
Solicitor for the Winnipeg Fire Insurance Company.
Office: Crystall Block, Edmonton.
P. O. Box 599.

MURPHY & FISHER
Ottawa
Barristers, Solicitors
Parliamentary, Departmental and Patent Office Agents; Practice before Railway Commission.
Chas. Murphy. Harold Fisher.

MANLEY & GRAND.
Attorneys and Counsellors at Law,
34 Pinn Street, New York (formerly of Toronto), represent clients having interest in the United States.

OMER ST. GERMAIN,
Advocate, Solicitor, Notary, Etc.
Office—Crystal Block.
P. O. Box 632. Edmonton

ROBERTSON & DICKSON,
Barristers, Notaries, Etc.
Edmonton and Fort Saskatchewan.
Money to loan.

SANDERSON & BULLEN,
Photographers and View Publishers,
Post Office Block. Box 877.

LOST.

LOST—Between Fourth street and Jasper Avenue a pearl emerald ring. Finder please return to Archibald's drug store.

LOST—About 20th June, horse, four years old, sorrel, with four white legs, white face, branded T on left shoulder; $5 reward. Gottlieb Schultz, Ross Flats, corner First and Saskatchewan avenue.

LOST—Near Ball Grounds, diamond scarf pin. Liberal reward at the Bulletin office.

STRAYED—From 504 Fraser avenue, red and white mulch cow, branded T on right hip; strap with rope attached around neck; reward offered. Wm. Latimer, 504 Fraser avenue, Edmonton.

FOUND.

FOUND—A shawl, on Namayo ave., north of Rat Creek. Owner can have same by proving property and paying for this ad. Apply 1217, Kinistino avenue.

FOUND—Pocket Book containing a few cents in change. Owner can have same by calling at the Bulletin Office and paying for this ad.

FOUND—On 1st street, a leather wallet containing receipts, etc., and oilcloth covered book. Owner can have same by calling at the Bulletin Office and paying for this ad.

FOUND—Lady's Pearl Handled Umbrella. Owner may have same by calling at the Northern Hardware Company's Store and paying for this advt. t.f.

TENDERS

Bulk tenders are invited by the undersigned for a Bank Building at North Battleford, Saskatchewan.

Tenders to be sent not later than noon of July 17. The lowest or any tender not necessarily accepted.

R. PERCY BARNES,
Architect, Edmonton.

25 MEN WANTED AT ONCE.

To locate on government homesteads in the garden spot of the Wonderful Peace River region. Transportation and provisions for the trip in furnished free of cost. Investigate this unparalleled offer at once. Kent Realty and Investment Corporation, St. James Hotel, Edmonton.

MEDICAL.

MRS. SCARLETT SYNGE,
M.D. (Honours Brussels), L.M. (Rotunda Hospital, Dublin), L.S.A., D.P.H. (Honours Dublin), Special attention to Midwifery, Diseases of Children; Skin Diseases, Temporary Telephone 111.
Office and residence: P. O. Block.

MISS JESSIE LITTLE,
Professional Nurse.
108 Ottawa Avenue.

DR. V. C. MULVEY,
Surgeon Dentist.
Office: Over Armstrong's Drug Store, Cor. Namayo and Boyle.
Hours: 8 a.m. to 10 p.m.

ENGINEER.

B. J. SAUNDERS,
Mem. Can. Soc. C. E.
Consulting Engineer.
Late chief engineer of Public Works and Irrigation, Northwest Territories.
Water Powers, Waterworks Sewer Systems, Roads, Streets, Pavements, Bridges, Foundations, Electric Railways and Lighting.
Land, Timber, Mining Irrigation Propositions examined and reported on.
Phone 283. P. O. Box 614.

MUSICAL.

CHAS. G. JONES.
Has been tuning for the following institutions and well known artists for the past few years, to whom a few customers are referred. The superiority of his work is therefore unquestionable: Mr. Vernon Hereford, Alberta College; Rev. J. H. Riddell, Principal; Mr. Percy Hook, Musical Director; the Convent, Rev. Mother Superior. For the Astley, Jones Piano and Organ Co., Jasper Ave.

ARCHITECT.

H. D. Johnson. R. W. Lines, M.S.A., P.A.S.I.
JOHNSON & LINES,
Architects.
P. O. Box 2302. Telephone 514.
110 Jasper Avenue West, corner of Second St., Edmonton Alberta.

R. PERCY BARNES.
Registered Architect,
Province of Alberta
141 Jasper Avenue, Edmonton, east of Hudson's Bay Stores.

LAND SURVEYORS.

KIMPE & HEATHCOTT,
Dominion Land Surveyors and Civil Engineers,
Offices: Rooms 23, 24 and 25 Credit Foncier Building, Jasper Avenue, Edmonton.
P.O. Box 1437.

P. O. Box 304. Phone 197.
DRISCOLL & KNIGHT,
Dominion and B. C. Land Surveyors, Civil and Mining Engineers.
Official surveyors for City of Edmonton.
Rooms 8 and 9 Sandison Block, Edmonton.

COTE & SMITH,
J. L. Cote, D.L.S., C.E.; Frank B. Smith, B.Sc., M.E., M.I.M.E.
Consulting, Civil and Mining Engineers, Surveys of Lands, Townsites and Mines, Coal Assaying a specialty.
P. O. Box 596. Office—McLeod Block.

CANADIAN BENEVOLENT PROTECTIVE ORDER OF ELKS.

Edmonton Lodge No. 23.
Meets in Rennie's Academy, 2nd and 4th Friday of every month.
Visiting Elks always welcome.
FRANK B. SOMMERVILLE, Exalted Ruler.
W. G. HARRISON, Secretary.

ATHABASCA MAIL STAGE

Leaves Edmonton every Tuesday at 7.30 a.m. Passengers and baggage carried at moderate rates.
Leave orders at Imperial Hotel.
JOHN H. KENNEDY.

TENDERS.

Tenders will be received by the undersigned up to July 10th for drilling a six-inch well at Wetaskiwin and Daysland. Contractor to furnish all material. For particulars apply to F. W. Alexander, Resident Engineer, C. P. R., Calgary.

HARDISTY BROS.

Successors to the Edmonton Cartage Co.

RAILWAY CARTAGE. DISTRIBUTING AND GENERAL FORWARDING AGENTS.

We are fully equipped and make a specialty of moving and placing Safes, Boilers, Heavy Machinery, etc.

Main Phone 445 Stable Phone 279
C.P.R. Yds. 39 P.O. Box 316

12 Queen's Avenue.

The Manchester House | The Store That Sells For Lowest Prices | W. Johnstone Walker & Co.

Friday and Saturday Sale

W. JOHNSTONE WALKER & CO.

267 JASPER AVENUE, EAST

Friday and Saturday Sale

SPECIAL SALE PRICES

On Friday and Saturday of this week, we are putting on the first of our summer clearing sales, which we intend making a regular feature of our business. Our sales in the past have been received so favorably by the Edmonton public, that we are encouraged to make even greater efforts to deserve the patronage so liberally accorded us, and to that end, we are putting on for this sale, not only more lines, but also larger quantities of goods and we are marking prices right down to rock bottom. We invite your inspection of our list and your comparison of our values with others

The Shoe Department

Is right to the front, with a list of bargains, that are money savers for you.

A SNAP IN SHOE POLISH.

25 dozen bottles, A1 quality liquid shoe polish, full 25c size. This polish was made especially for us, and we guarantee every bottle. Regular 25c bottle; Friday and Saturday price, 2 bottles for 25c.



CHLDREN'S BAREFOOT SANDALS, ON SALE.

36 pairs Children's Barefoot Sandals, genuine English make, imported direct, latest improved last, sizes 3 to 10, regular $1.25 pair. Friday and Saturday price..85c pr.

LADIES' WHITE CANVAS OXFORDS $1.15 per pair

Just what you need for the hot weather, and to prove to you that it pays to deal with us, we are putting on sale 30 pairs ladies fine white Canvas Oxfords, all sizes, either plain or with toe caps; regular $1.50 and $1.75. Friday and Saturday price $1.15 pair

COLORED CANVAS OXFORDS.



12 pairs only, Ladies' fine colored canvas oxfords, tan or grey; latest last, best Canadian make; regular $3.00 pair. Friday and Saturday price $2.25 pr.

MORE BARGAINS IN OXFORDS.

36 pairs Women's tan and black Oxfords, either heavy or light soles, all sizes; regular $2.75 and $3.00 a pair. Friday and Saturday price 2.15 pair

36 pairs Women's Dongola Oxfords, sizes 2 1-2 to 7; regular $2.50 and $2.75. Friday and Saturday price $1.85 pair

STRAP SLIPPERS FOR LADIES AND CHILDREN.

As we have a very heavy stock of these lines, we are going to clear some of them out at prices that make it worth while for you to give us your business.



60 pairs women's one and two-strap slippers, with bow, sizes 2 1-2 to 7; regular $1.50 and $1.75 pair. Friday and Saturday price..$1.25 pr.

36 pairs Children's strap slippers, sizes 6 to 10, colors red, tan and black; regular $1.00 pair. Friday and Saturday price 85c. pair.

30 pairs Children's Slippers in tan only, sizes 8 to 10 1-2; regular $1.50 pair. Friday and Saturday price $1.15 pr.

A SNAP

IN MEN'S WHITE CANVAS OXFORDS.

15 pairs only, men's fine White Canvas Oxfords, medium last, a splendid fitting shoe, regular $2.50 pair. Friday and Saturday price $1.85 pair.

MEN'S FINE AMERICAN SHOES.



60 pairs Men's fine American Shoes and Oxfords, in tan, patent Colt and Vici Kid; regular $5.00 pair. Friday and Saturday price$3.95 pr.

30 pairs Men's Box Calf and Vici Kid Bals, all sizes; regular $2.75 and $3.00 a pair. Friday and Saturday price $2.15 pr.

30 pairs Men's Medium fine shoes, all sizes; regular $2.00 pair. Friday and Saturday $1.60 pair.

CHILDREN'S SHOES.

Don't forget to buy what you want in children's shoes on Friday and Saturday.

60 pairs Infants' soft sole shoes in colors, sizes 0 to 3; regular 65c and 75c. Friday and Saturday price 45c pair.

BOYS SCHOOL SHOES.

30 pairs boys strong School Shoes, sizes 1 to 5; regular $2.00 pair. Friday and Saturday $1.45 pr.

Don't Forget Friday and Saturday SALE

Reduced Prices in all Depts.



Reduced Prices in all Depts.

Our list of Bargains includes all departments in the store, but in none are the reductions more noticeable than in the Ladies' Department. Here our stock is extra heavy, and we simply must clear out the following lines, and if prices count for anything, we will.

SHIRT WAIST SUITS | LADIES' RAINCOATS

LADIES' WHITE BLOUSES

CHILDREN'S SILK TAMS.

made of good quality Japanese Silk, in black, white and colors, very nicely made, an exceptionally pretty hat for children. Regular $1.75 each. Friday and Saturday price..... $1.25

WHITE LAWN BLOUSES, SLIGHTLY SHOP WORN

50 only, Ladies' White Muslin Blouses, broken sizes, all new summer styles, with short sleeves, beautiful goods, but slightly shop-worn by handling; these are regular at $1.50 to $4.00. Your choice on Friday and Saturday, at $1.25 each.

(Do not miss these.)

WHITE APRONS.

Ladies' White Lawn Aprons, on Friday and Saturday at 25c apiece.

WHITE BLOUSES AT 95c.

10 dozen new white lawn blouses, lace and embroidery trimmed, sizes 32 to 40, these came to hand a little late, so we are selling them on Friday and Saturday at 95c each; regular price $1.35.

Boys' heavy ribbed Cotton Hose, all sizes, Friday and Saturday 15c pair.

INFANTS' MUSLIN BONNETS.

About 50 Muslin Bonnets, for infants, in a nice range of patterns and different sizes; regular 35c to 75c. Friday and Saturday price..30c each.

LADIES' SKIRTS.

50 only, Ladies' Skirts in a range of light and dark patterns, all new goods; regular $3.00 to $5.50. Friday and Saturday $2.75 each.

LADIES' WASH SKIRTS.

20 only, Ladies' Wash Skirts, made of good quality duck, in light and dark patterns, nicely trimmed; regular $2.25 and $2.50. Friday and Saturday price $1.75 each.

LADIES' SUMMER COATS.

In Linen, Cloth and Silk, will be cleared at prices below cost.

CHILDREN'S PIQUE COATS

8 only, Children's White Pique Coats, embroidery trimmed, an elegant hot weather coat, made in sizes 2 to 6 years; regular $1.50 each. Friday and Saturday $1.15 each.

STRAW HATS ON SALE.

15 dozen Children's Straw Sailor Hats, ten patterns, assorted sizes; regular 25c and 30c. Friday and Saturday price 15c each.

LADIES' SAILORS.

10 dozen Ladies' black and white Sailor Hats, medium brim; regular 40c and 50c. Friday and Saturday price 30c each.

LADIES' VESTS.

We are showing a very complete range of Ladies' Cotton and Lisle Summer Vests, from 10c to $2.00 each.

EMBROIDERY COLLAR TOPS.

50 dozen new embroidery turn-over collar tops, assorted different patterns; regular 10c each. Friday and Saturday price 5c each.

W. Johnstone Walker & Co.

267 Jasper Avenue, East

EDMONTON ALBERTA

BARGAINS IN SHIRT WAIST SUITS.

18 only, Ladies' Shirt Waist Suits, in Duck, fancy zephyr and assorted fancy Chambays, all new goods, made in the latest styles, sizes up to 38; regular $4.50 to $5.50 suit. Friday and Saturday price.... $3.50



MISSES' SUITS.

Misses' Cream Lustre and Linen Drill, shirt waist suits made sailor, blouse style, in sizes for girls of 14, 16 and 18 years. These are very dainty goods, and were priced $4.50 and $5.00. Friday and Saturday price $3.95 suit.

DRESS GOODS BARGAIN.

25 only—Dress Tweed Skirt Ends, assorted light and medium greys, 3 1-2 yards to each end, width of tweed 48 to 54 inches; these are regular at $4.00 each. Friday and Saturday price $2.00 each.

FRILLED CURTAIN MUSLINS.

10 pieces only, frilled White Curtain Muslins, 45 inches wide, new goods just received; regular 35c yard. Friday and Saturday price..25c yard.

DRESS GINGHAMS.

50 pieces fine Dress Ginghams, in plain colors, stripes and checks, all this season's patterns, fast colors; regular 12 1-2c yard. Friday and Saturday price 10c yard.

FANCY ORGANDY MUSLINS.

20 pieces Fancy Organdy Muslins in a range of dainty floral designs; regular 30c and 35c. Friday and Saturday price 20c yard.

LACE CURTAINS.



100 pairs lace curtains, new fall designs, length 3 1-4 yards, special for this sale at

$1 PAIR.

EMBROIDERIES REDUCED.



30 pieces fine Swiss Cambric Embroidery, assorted widths and patterns; sale price 10c yard.

20 pieces new Cambric Embroideries, in a number of pretty patterns and assorted widths; sale price 8c yd.

TABLE NAPKINS.

RESTAURANTS, SEE THESE.

100 dozen Hemmed Table Napkins, size 20 1-2 by 20 1-2, a splendid size for restaurants. Sale price.. $1.50 doz

PRINTS 8c YARD.

25 pieces dark Prints, assorted patterns; regular 10c and 12 1-2c yard. Friday and Saturday price.... 8c yd.

MEN'S FURNISHINGS.

Our Men's Furnishings buyer tells us he has some great bargains for Friday and Saturday. Come and see what you think of them, and let us know.

MEN'S SOFT FRONT SHIRTS.

15 dozen Men's Fine Negligee Shirts, all sizes and assorted patterns, all fast colors, regular $1.25 and $1.50. Friday and Saturday price $1.10

MEN'S REGATTA SHIRTS

10 dozen Men's Colored Shirts, stiff bosoms, all sizes, fast colors; regular $1.25 each. Friday and Saturday price 95c.

WHITE UNDRESSED SHIRTS.

Men's fine White Undressed Shirts in sizes 14, 14 1-2, 16 16 1-2 and 17. These shirts are exceptionally good value. For Friday and Saturday 40c each.

BLACK SATEEN SHIRTS.

for men, in a good, heavy weight, sizes from 14 1-2 to 17 1-2; regular $1.25. Friday and Saturday price 95c each.

STRIPED WORKING SHIRTS.

6 dozen Men's Grey Striped Working Shirts, all sizes; regular 60c. Friday and Saturday 50c each.

SPECIAL

In Men's Working Shirts, black and white stripe and light oxford checks; regular $1.00 each. Friday and Saturday 75c each.

MEN'S FINE BLACK COTTON SOX

3 pairs for 25c.

MEN'S SAILOR HATS

2 dozen men's fine white Sailor Hats, regular $1.00 each. Friday and Saturday 75c each.

FINE BALBRIGGAN UNDERWEAR

All sizes in Men's fine Balbriggan Underwear, blue or natural shades; regular $1.20 suit. Friday and Saturday $1.00 suit.

BLACK CASHMERE SOCKS.

10 dozen pairs only, Men's fine black Cashmere Socks, good summer weight. Friday and Saturday 30c pair or 4 pairs for..... $1.00

MEN'S NECKWEAR.

Below we quote two lines of Men's Neckwear that are extra good value at these prices: 20 dozen men's silk Reversible Ties, newest patterns; regular 25c and 30c. Friday and Saturday 20c each.

WASH TIES.

The entire balance of our stock of Wash Ties, 2 for 25c

The Manchester House | The Store that Sells for Lowest Prices | W. Johnstone Walker & Co.

EDMONTON DAILY BULLETIN

DAILY—Delivered in City, $4 per year. By mail, per year, $3. By mail, to United States, per year, $4.

SEMI-WEEKLY—Subscriptions per year $1. Subscribers in the United States, $2. All subscriptions strictly in advance.

BULLETIN CO., Ltd.
DUNCAN MARSHALL,
Manager.

FRIDAY, JULY 12, 1907.

THE CANADIAN WORKING MAN AND THE MONEY STRINGENCY.

So far, at any rate, the money stringency has not pressed unduly on the working man, and the inconveniences it has created have been as yet pretty much confined to those whose business it is to besiege the moneylenders for the wherewithal to carry on large enterprises of public and private nature.

In the causes that have led up to the shortage of accumulated money the wage-earner has been a winner instead of a loser. Prosperity means investment and expenditure, and in this expenditure the wage-earner finds his opportunity. This is what enables him to feel prosperity in his pocket and does away with the necessity of telling him that he is prosperous and trying to prove it to him by statistics.

While contemplated projects here and there have been postponed owing to scarcity of funds, there has been no cessation generally of work actually begun, nor any shrinkage of wages. The results of the stringency have been noticed almost exclusively in the proposed enterprises that have been put off till next year, and not in any suspension of actual undertakings.

And so enormous is the development work already under way in Canada, that should a period of general retrenchment be necessary the working man will have ample employment and good wages for many years to come. The problem before the country is to obtain men to carry on the work already in hand; this problem cannot in the nature of things be solved for years, and while it remains the laborer is assured of both labor and wages.

The construction of the National Transcontinental has been and is to day being delayed for want of laborers, and the company are said to be looking abroad for the workers who cannot be found at home. The completion of this line from ocean to ocean is almost certain to occupy from three to four years more, largely due to the fact that a sufficient number of men cannot be found to complete it more quickly.

Work on the C. P. R. short line from Winnipeg to Edmonton is understood to be similarly handicapped and all efficient workers offering are taken on. There is a pretty general opinion that this line will not stop at Edmonton, but will be pushed westward through the mountains to the Pacific. If so, this means another enormous demand for labor during the coming three or four years.

The Canadian Northern is an important factor in the labor market too. At present the company are resting from their constructive labors and concentrating their forces on the betterment of their roadbed. This in itself offers employment to an army of men. And when the company resumes construction westward and northward next season their demands will be doubled and trebled.

The construction of the Hudson Bay railway, 480 miles in length though overshadowed by some of the enormous enterprises now under way is in itself an undertaking of very large proportions, and will call for the employment of thousands of men.

But the need of workmen will not cease when these lines are constructed. The men who build a railway are thereby creating an enormous source of employment for all time to come. The roads must be manned as well as built. Trackmen, telegraphers, agents, trainmen, mechanics and artizans of all classes will be required in hundreds to operate and maintain each of these new roads. It would probably not be exaggerating to say that the permanent forces of employees on these lines will equal the number of men now actually engaged in their construction.

More than this, the construction of a railway is only the beginning of things for the working man. The building of a western road is only the means to an end—the end is the development of the country traversed by it. And the work of developing the country will be many times greater than that of constructing the roads. A new railway means new farms, new ranches, new towns, with all that these mean in the way of more employment for builders, laborers, mechanics, artizans and wage-earners of all classes.

There is no apparent likelihood of Canadian railway enterprises being held up or seriously retarded by the money stringency which affects the Dominion. Their resources are drawn from the old lands where capital is more plentiful and less in demand. And supposing a policy of reasonable retrenchment is undertaken along other lines until the railways are completed, the accumulation of capital in Canada should then be ample to provide for the development work for which the railroad opens the way. Canadian investments are yielding splendid returns; these returns, only need husbanding for a few years until they themselves will constitute an immense sum for undertaking new enterprises.

There is, therefore, no reason to fear that the Canadian working-man will in any general or considerable degree feel the effects of the present money stringency. The construction of railways with British money will provide work and wages for thousands for years to come; and with the precaution Canadian investors are now beginning to show, the capital of this country should be sufficiently replenished by that time to continue the work of development, and hence the opportunity for the worker. It is doubtful if in any other country in the world the great army of working men of all classes and occupations have such an unclouded prospect as in Canada.

That this is so is directly attributable to the aggressive railway policy of the Canadian Government, the concrete result of which is to draw millions of British money into the pockets of the Canadian working-man at a time when Canadian funds for investment are very largely exhausted. If the present situation had not been foreseen, and the railway construction policy adopted, the Canadian working-man would have had a very real and personal knowledge of the meaning of "money stringency."

ON THE SIDE.

Calgary is taking the city census during fair week. That should help some.

The Calgary Herald has concluded the prospects are not rosy enough for a morning paper and has abandoned its morning edition.

John D. Rockefeller, says he knows nothing about the details of the Standard Oil Co. and its doings. John should read the magazines.

With secession in Rainy River, riots and wild cats in Cobalt and Minister of Mines Cochrane conducting a talkative expedition into Thunder Bay, Northern Ontario furnishes a pretty fair illustration of how to administer a new country to create excitement and gain experience.

"Send John D. Rockefeller and a dozen other trust magnates to prison for a long term of years, and one of the most vital questions before the people of this country will have been solved," declared William Jennings Bryan at a banquet. Mr. Bryan appears to be becoming himself for another spectacular defeat.

MONEY AWAITING THE OWNERS

Are Canadians so prosperous that they are becoming careless with their money? Such is the query suggested by the annual statement of balances remaining unclaimed in Canadian banks.

On December 31st last there remained in various banks balances amounting to no less than $564,574.70, which had been awaiting the respective owners for five years or more. At the same date $25,481.10 in unpaid drafts and bills of exchange, and $3,417.16 unpaid dividends had been held for a similar period.

The sums held as unclaimed balances by the various banks were as follows:

Bank of Montreal	$111,178.55
Bank of New Brunswick	5,966.58
Quebec Bank	15,099.46
Bank of Nova Scotia	18,317.73
St. Stephens Bank	406.78
Bank of British North America	61,481.07
Bank of Toronto	1,364.71
Molsons Bank	15,648.97
Eastern Township Bank	13,383.86
Union Bank of Halifax	7,965.21
Banque Nationale	8,145.89
Merchants Bank of Canada	52,040.28
Banque Provinciale du Canada	1,248.86
People's Bank of New Brunswick	57.39
Union Bank of Canada	7,087.99
Canadian Bank of Commerce	39,508.58
Royal Bank of Canada	16,023.29
Dominion Bank	3,807.86
Bank of Hamilton	16,023.29
Standard Bank of Canada	3,726.92
Banque d'Hochelaga	2,173.18
Banque de St. Hyacinthe	5,993.30
Bank of Ottawa	5,926.00
Imperial Bank of Canada	9,247.43
Western Bank of Canada	230.81
Traders Bank of Canada	3,166.26
Montreal City and District Savings Bank	90,060.29
Caisse d'Economie de Notre Dame de Quebec	12,204.14

BAAL.

(Chicago Record Herald.)

Inaz Bromboblillo was walking peacably along the street. Somebody threw a giant cracker from a second story window. Result: The victim will probably lose the sight of both eyes.

We call this celebrating our independence.

Two-year-old Harry Kennedy was given a toy pistol to play with. He tried to bite one of the caps. It was a badly burned mouth and the hospital for him.

We are an enlightened people.

—May Cleary tried to dodge a firecracker that somebody threw at her. She fell and broke her leg.

Real civilization.

—Larkin Harrison, an old man, was struck in the face by a firecracker and badly burned while standing on a corner waiting for a Lake street car.

—Christ Raeperne was struck in the face by a firecracker thrown from a window and had face and eyes injured.

These are just samples of some of the things that happened to innocent bystanders in Chicago on the Fourth. A dozen people were hit by stray bullets, some of them while in their own homes. Several fell from street cars or out of windows while trying to dodge firecrackers. At least half a peck of fingers were blown off as the result of carelessness in handling cannon crackers or firearms, and two of three whole hands and one ear were added for good measure.

It was a great and glorious day.

In Phoenicia and in Carthage where Baal was worshipped with human sacrifices the children who went into his fiery embrace at least gave their lives for an object deemed of the greatest importance by all the people.

Our victims give up their lives to mere folly and license.

If Baal could come around today and gaze upon the works of Uncle Samuel-Fourth-of-July he would feel his iron vitals melt with shame, and he would admit that he was a very much antiquated, inferior, incompetent monster by comparison.

REFORD AGENCIES

Donaldson Line

PASSENGER SERVICE

GLASGOW

Sailings every THURSDAY from Montreal

The high-class Twin Screw Steamships "Athenia" and "Cassandra" sail as follows:

From GLASGOW	From MONTREAL
June 6 - - "CASSANDRA" - -	June 27
June 20 - - "ATHENIA" - -	July 18
July 11 - - "CASSANDRA" - -	Aug. 1
Aug. 1 3 - - "ATHENIA" - -	Aug. 22
Aug. 27 - - "CASSANDRA" - -	Sept. 5

RATES: Cabin $40 to $80; Steerage, $28.50 to $32.50

Orders for tickets may be had from all Railway Agents. Prepaid orders issued for tickets from Glasgow.

Apply to W. P. F. CUMMINGS,
127 C.P.R. Depot, Winnipeg, or
THE ROBERT REFORD CO. LIMITED

The BOSTON

Specials for this Week

Summer Suits all new and natty tailored goods, only ault a little late in delivery

Canadian and Scotch home spuns, good value at $12 and $14, two and three piece suits. While they last at $9 and $10

HART BROS.



The quality of the barley grain, the quality of the hops, the Pabst Eight-Day Malting Process and the Pabst Perfect Brewing Process make

Pabst BlueRibbon

The Beer of Quality

You can drink Pabst Blue Ribbon with the absolute knowledge that it will have the same delightful flavor and the same wholesome effect year in and year out.



Edmonton Wine & Spirit Co.
246 Jasper Avenue, E. Edmonton.
Phone 122.

BODE'S GUM

Pure and Wholesome

STRATHCONA PROPERTY

WHITE AVENUE

Lots from $500.00 $25,000.00

McLEAN & O'BRIEN

Opposite Plaindealer Office

STRATHCONA

Phone 95 P. O. Box 45

THE MORTON

3rd off Jasper

Has returned to the old price of 35c meals, Sundays included.

TICKETS $6.25

Short orders at any hour day or night.

Sheriff's Sale

Northwest Territories,
TO WIT

By virtue of a writ of execution issued out of the Supreme Court of the Northwest Territories, Northern Alberta Judicial District, at the suit of Telesphore Munier, plaintiff, and Marie Doray, defendant, and to me directed against the lands of Telesphore Munier, I have seized and taken into execution the following lands, namely: The northeast 1-4 of section 31, township 55, range 25, west of 4th meridian, in the Province of Alberta, being under contract of sale from the Canadian Pacific Railway Company to Telesphore Munier, which I shall expose for sale on Friday the 30th day of August, at the sheriff's office, Edmonton, at the hour of 2 p.m.

W. S. ROBERTSON,
Sheriff.

Sheriff's Office, Edmonton, May 28, 1907.

SPECIAL BARGAINS AT Hudson's Bay Stores

For this week we are placing for sale a few lines which must be cleared to make room for incoming goods.

1. A large quantity of Children's Colored Point Dresses will be placed for sale at prices ranging from 50c to $2.50, according to size and quality. All fast colors
2. All odd lines in Children's White Muslin Dresses will also be cleared. We have these from 75c. to $3.00.
3. We are offering for sale a line of Frilled Muslin Toilet Covers at 35c. This is a great bargain.
4. A great quantity of Linen Sideboard Cloths, Linen Tray Cloths, 5 o'clock Tea Cloths, Doyles, Pillow Shams, etc., will be for sale at special prices. See window.
5. In the Men's Department we are clearing a line of Men's Colored Print Shirts at 85c, $1.00 and $1.25. All pretty designs and fast colors.
6. Men's Balbriggan Underwear at 50c, 60c, and 75c per garment. Don't fail to secure a suit or two of this Underwear. Just the thing for hot weather.
7. A large quantity of Ladies' Muslin Dresses are now for sale at $3.50, $4.50 and $5.50 to effect a speedy clearance.
8. We are also clearing a large stock of Ladies' Patent Leather Oxfords at $2.25.

FOR THIS WEEK ONLY

Hudson's Bay Company

TWO THINGS CERTAIN

(1) THE UNIFORM EXCELLENCE of our stock of SIDING. No. 1, 2 and 3, 1-2x6 cedar bevel siding 100,000 feet in stock.

No. 1 Novelty siding, 1-2x4, in pine and cedar, 100,000 feet on hand. This siding makes a beautiful job, easy to put on, strong and serviceable.

1x6 drop siding, over 100,000 feet in cedar, tamarac, fir and hemlock in stock.

When in need of siding of any kind see our stock before purchasing.

(2) OUR ABILITY TO DELIVER the above promptly. When we say promptly, we mean that if you place an order with us, no matter how large or how small, the goods will be delivered to any part of the city inside of an hour's time.

PHONE 350

Alberta Lumber Co., Limited

THE MIDNIGHT SUN LUNCH COUNTER AND CAFE

Where Eating is the pleasure it should be, and not the mere duty it so often is.

HOWARD STREET, 3 DOORS NORTH BANK OF MONTREAL.

10c. LINES SPECIALTY. JOE W. FIFE, Proprietor.

BEST BUY ON THE MARKET

FOR 3 DAYS ONLY

Lots 1 to 7, B 23; R.L. 16 and 18, $4,200. Easy terms. (Or will sell separately.)

J. B. WALKER & CO.

Phone 487. Norwood Block. P.O. Box 359.

Expert Watch Repairing

The large increase in our Repairing Department is an evidence of the quality of work done. Our aim is to build up the largest watch and jewelry repair trade of the West. We realize that this can only be done by employing the very best skilled workmen and giving our special attention to this department. This we are doing.

We have just engaged another Watchmaker of wide experience, who, with our already competent staff, will place us in even better position to attend to your orders promptly and accurately.

All work guaranteed to give entire satisfaction.

We are specialists on the repairing of English watches.

EXPERT **ASH BROS.** WATCHMAKERS

129 Jasper Ave., West., Near Hudson's Bay Store, Edmonton

Bulletin Want Ads Bring Results

CALL ON **W. B. POUCHER** FOR

Wood Fibre Plaster

(Fresh from the Mill)

Also Kelly Island Lime

The Right Kind from the Right Firm

633 5th Street. Phone 446

Read the Want Ads.

CATTLE TAKE TO THE WOODS BEFORE "HEEL" FLIES

This Pest is Responsible for Failure of Stock to Fatten Up in Lacombe District.--Crop Prospects Are Particularly Bright. Weather Perfect Since Seeding

Staff Correspondence.

Lacombe, July 11.—Crop conditions and prospects in this district were never better. That is the universal verdict of every farmer and old timer you meet here. In truth it would be impossible to imagine better crops than what one sees travelling in any direction from this town. The only crop promises in the majority of fields to produce a greater yield than ever before. Four miles southeast of the town at Greenbank farm, I saw a field of oats containing 50 acres which the owner was a better crop than what grew on a similar field last year from which he threshed 124 bushels to the acre all round. This field is an example of hundreds to be seen in a day's journey.

Weather Conditions Ideal.

The universal opinion of the farmers is that weather conditions since the grain was sown have been ideal and a bountiful harvest is now beyond any doubt. Such an assurance creates a greater feeling of pleasure and hope in the minds of the farmers this year than in any former year. The hard winter and late spring was discouraging to eves the old timer, and especially to the newcomer. But happily the "winter of their discontent is made glorious summer." new confidence has seized them with almost the power of an inspiration. It is the inspiration of success that has become infectious.

The spring crops have long since covered the ground and in some fields the oats already are in the shot blade. A good portion of the fall wheat is headed out and is generally a fine, thick, even stand with no prospect of rust or insect pest. The long, bright days of sunshine and the clear, dry atmosphere of this country is not favorable to the prevalence and occurrence of plant parasites.

Stock Pested With Flies.

The grass crops, too, which mean so much to the live stock breeds, and feeder, are splendid. Brome grass and timothy promises to yield as high as any former year. Wild hay and prairie grass are luxuriant, affording excellent pasturage. Cattlemen say, however, that though grass never was better, he cattle are not doing as well as they would if they were not pestled with flies. Cattle went on the grass later this spring than usual and the flies have appeared unusually early in the season to such an extent that the cattle have left the open country and sought the protection of the scrub and timber. Drovers say it is impossible to drive cattle except early in the morning or late in the evening on account of the attacks of swarms of he "heel" fly. It is not known why this insect was called the heel fly. Some say it is because it stings the cattle on the heels, while others say it is because the cattle take to their heels as soon as they are bitten or stung.

Not Fleshing Up Well.

As a consequence cattle are not fleshing up as quickly as the producers desire. The fly season, however, is a short one and when it is over the cattle will quickly pick up.

The "heel fly" appeared in this country three years ago and is supposed to have been introduced from Mexico with the Mexican "doggies." They are very swift and voracious. They are somewhat larger than the common bot fly that attacks horses. They confine their attacks to bovine species entirely.—J.B.

CANADA OFFERS ECONOMIC MARVEL

Of Twentieth Century, Equalling Progress Made by Western States in Past Year

A couple of years ago it was a well-founded complaint of Canadians that American magazines, notwithstanding a large circulation in Canada, published so few articles concerning Canada or things Canadian. It is a fault that has been somewhat remedied this year. Articles on Canada have been numerous. This one from a late issue of Harper's Weekly is quite readable. It says:—

"The June number of the American Review of Reviews contains no fewer than four articles which, taken together, present a complete survey of the agricultural, industrial and commercial capabilities of the Canadian Dominion, from the view-point of the latest statistics. The facts seem to justify the forecast that the development of Canada will constitute the most remarkable economic phenomenon of the twentieth century. Let us glance, for example, at the data concerning the agricultural possibilities of the northwestern provinces, and the mineral industries of the Dominion.

Transformation of the West.

"It is unquestionably true that the great colonizing achievement performed by the United States during the nineteenth century, to wit, the transformation of the west from a savage wilderness to a settled, orderly, prosperous, and populous community, is now being repeated north of the forty-ninth parallel by Canada. As recently as 1869 the Hudson's Bay company still ruled over a vast empire reaching from Labrador to the Pacific wherein commerce of all kinds, excepting the fur trade, was non-existant. A narrow belt of cultivated land along the rivers near Fort Garry raised sufficient food for the meagre population; the nearest railway was hundreds of miles to the south; and the great fertile plains of the far west were given up to the Indians, the buffalo, and the fur traders.

Increase of Population.

"Today, after the lapse of only three and a half decades, these vast plains of the west contain nearly a million inhabitants. In five years the population has doubled, and there is no room to doubt that the ratio of growth will be maintained for many years to come. The settlement of farming lands has been followed by a corresponding expansion of towns and cities. Winnipeg, which in 1871 was a little frontier outpost, contains, according to the municipal estimate of 1907, no fewer than 111,000 residents. In four years the annual Dominion revenues from customs, excise and post office receipts at this place have increased from $3,000,000 to $6,000,000, while the bank clearings have risen from a quarter of a billion to half a billion dollars.

Growth in Cities and Towns.

"Nor is Winnipeg the only considerable city in the prairie provinces. Both Calgary and Edmonton have good ground for looking forward to a population of one hundred thousand apiece in the course of a few years, while Regina (the capital of Saskatchewan), Moose Jaw, Saskatoon and Brandon are all certain to become large towns within another decade.

"Even more eloquent testimony to the progress of the Canadian northwest is furnished by the growing railway system. By the end of 1876 only sixty-four miles of railway track had been laid in that region. At present, there are in Western Canada no fewer than 4,400 miles of track operated by the Canadian Pacific railway, and 2,480 by its rival, the Canadian Northern railway. The new transcontinental railway, now being built by the Canadian government, the Grand Trunk Pacific, will begin to operate sections of its western line during the present season.

American Immigration Tenfold.

"It is further to be noted that as late as 1896 only 2,412 Americans emigrated to Canada. During the following ten years no fewer than 272,000 persons have left the United States to become residents of the northwest provinces. The spectacle has convinced the inhabitants of Quebec, Ontario and of the British Isles that if Western Canada is good enough for 'Yankees' it is good enough also for them. The result has been a steadily increasing immigration from the British Isles, until the inflow from that quarter now exceeds by many thousands a year, the arrivals from the United States. The Scandinavian, Teutonic and Slavic peoples likewise are strongly represented in Northwestern Canada.

Area of Country

"In the ten year period from 1896 to 1906 there were 210,000 immigrants from Great Britain, and 248,000 from non-English speaking countries, chiefly those belonging to continental Europe. The significance of the fact that the three provinces, Manitoba, Saskatchewan and Alberta, have together an area of some 550,000 square miles is scarcely appreciated until we call to mind that they represent a territory as large as the thirteenth original states of the American union, plus the states of Ohio, Indiana and Illinois. For 846 miles these provinces abut on the Canadian border, and they run thence northward from 300 to 900 miles. Nor is it probable that anywhere on the earth's surface is there a superficies of equal extent which possesses a higher percentage of tillable soil. Wheat is, of course, the staple product of the Canadian northwest, and there is no beter test of fertility.

Grain Yield in West.

"Reviewing the official returns for the three prairie provinces above named, for eight years (1898-1905), Mr. John W. Dafoe, editor of the Manitoba Free Press, finds that there was an average yield of 19.73 bushels per acre, which, for land cropped year after year, without any resort to fertilizers, is an uncommonly high rate. The official average of Minnesota during the last census period was but 14.2 bushels per acre, and that for Iowa only 14.7 per acre. In 1905 no fewer than 3,849,000 acres in Western Canada were sown to wheat, and the yield was 53,500,000 bushels, an average for that year of over 21 bushels to the acre. The output last year was much larger. To handle this enormous quantity of wheat there are 1,015 interior elevators with a storage capacity of 27,083,000 bushels and ten terminal elevators which can hold 18,200,000 bushels. In addition there are 93 three-roller flour mills able to turn out 18,500 barrels a day. We should add that the yearly output of cattle shows a growth in keeping with the general advance of the country. Last year no fewer than 155,000 head of cattle came into Winnipeg from the Canadian northwest, of which 85,000 went forward to the British market."

Orangemen Will Not Parade.

Ottawa, July 12.—There will be no Orange parade in Buckingham to-day. The Buckingham Orangemen say that they had not made any arrangements for a meeting or a parade, but they do not see any reason why they should not have both if they so desire it. At any rate there is to be no parade.

New Control In Insurance Company.

Ottawa, July 12.—A controlling interest in the Ottawa Fire Insurance Co. has passed into the hands of Burnett, Ormsby & Clapp, a firm of Toronto insurance brokers, who are believed to have been buying for themselves and for other parties.

GOVERNMENT'S CANAL POLICY

Hon. Rodolph Lemieux Says Georgian Bay Canal is Coming Nearer

Ottawa, July 11.—A Kirkfield the big lift lock on the Trent Valley canal has been officially opened. By the completion of this work an eight-foot water way will connect the towns of Orillia and Barrie with Lindsay, Peterboro and other points, making a thousand miles or so for steamers through a populous part of the province. Hon. Rodolphe Lemieux was the principal speaker at the opening. Mr. Lemieux, after reviewing the history of canal building on this and the European continent, said that the Trent Valley canal system was commenced in 1837. Had the same energy been applied to it in the past as has been the case during the past ten years it would have been constructed a decade earlier.

St. Lawrence System.

The St. Lawrence system gave a stretch of navigation of 1,225 miles from Montreal to the head of Lake Superior. Besides this great water way there were the Ottawa, the Rideau and the Richelieu canals. The Trent canal when completed would give a waterway of 200 miles, furnishing a second great channel for the trade of the west. Mr. Lemieux predicted the completion of the canal at an early date.

Outlet for Western Products.

He spoke of the abolition of tolls on all the canals by the present government, and said that the product of the great Canadian west would pour down in ever increasing volume through these waterways to the ocean and the motherland, while in return Ontario and Quebec would send westward their manufactures to an expanding and profitable market. The Georgian Bay canal was coming nearer and nearer, Canada was reaching a position when it would be prepared to undertake even that gigantic work, and those who are now middle-aged men may live to see the day when the steamers from Liverpool will take their cargoes straight from Port Arthur to Liverpool and Glasgow.

Needs of The West.

Every new avenue of transportation would be needed for the west. Canada's supremacy on the great lakes was the very life blood to her and was an ambition worthy of the country's best energies. The development of the canal system would help to counterbalance the increased cost of living. "And such incidents as they were celebrating," said Mr. Lemieux, "were the making of Canada." Is it not better that we should be bending our energies and using our resources for such purposes than exhausting ourselves in the vain pomp of the militarism that presses so mercilessly on the people of Europe, yet we hear now and then far away echoes of that militarism in our land and dim shadows of the armed camps that control the destinies of older nations. Let us have none of it in Canada, but continue the practice of the arts of peace. Let conciliation be the watchword of the twentieth century."

In conclusion, Mr. Lemieux said that the best imperialism was attained in the promotion of such works as they were then engaged in.

Catholic Educational Association.

Milwaukee, Wis. July 11—By a unanimous vote Cardinal Gibbons was today elected honorary president of the Catholic Educational Association of the United States. Other officers elected include: President general, Rev. D. J. O'Connell, Washington; vice-president general, VeryRev. James. A. Burns, Washington; secretary-general, Rev. F. W. Howay, Columbus, Ohio; treasurer-general, Rev. Francis T. Moran, Cleveland, Ohio. Rev. P. C. McDavitt, of Philadelphia, was elected president of the school department and Rev. J. A. Conway, of Georgetown, D.C., president of the college department.

Shipbuilders' Strike Ended.

Cleveland, July 12.—The strike at the local yards of the American Shipbuilding Co., was again declared off to-day, and the plant resumed work with a full complement of men. The officers of the company would not recede from their intention to employ whom they pleased, and the men, after having been out about ten days re-employed today without favor.



FRIEND TO FRIEND.

The personal recommendations of people who have been cured of coughs and colds by Chamberlain's Cough Remedy have done more than all else to make it a staple article of trade and commerce over a large part of the civilized world.

NOTICE

Notice is hereby given that the partnership heretofore existing between Levesque & Sanders, doing business at the C.N.R. fruit store, has been dissolved. Louis Levesque, who, retaining the business, will collect all accounts and pay liabilities.

LOUIS LEVESQUE,
EDWARD S. SANDERS.

Edmonton, July 5, 1907.

Mac's Drug Store

Corner Kinistino Ave. and McCauley Street

DR. McKINNON, Prop

Resumption

between Winnipeg and Port Arthur of

The Superior Express

(Daily)

Lv. Winnipeg 16.10k
Ar. Port Arthur.. . . . 9.37k
Lv. Port Arthur.. . . . 21.20k
Ar. Winnipeg. 15.00k

The Alberta Express

is the crack train between Winnipeg and Edmonton.

(Daily)

Lv. Winnipeg 19.00k
Ar. Edmonton. 6.15k
Second Morning

Lv. Edmonton 21.00k
Ar. Winnipeg 10.25k
Second Morning

These two fast and comfortable trains make connection in Winnipeg. Through Sleeping Car between Edmonton and Port Arthur. Dining Car service unexcelled. Connection at Port Arthur with Lake Steamers for the East.

REDUCED SUMMER TOURIST RATES

to many Eastern destinations. particulars of which can be had from

W. E. DUNN,
City Pas'g Agt.
C.N. Ry.
115 Jasper Ave. East
EDMONTON
ALTA.
Phone 525

CANADIAN NORTHERN

The Acme Company, Ltd.

Jasper Avenue Corner Second Street.

Tinshop Department

Isabella Street - Opposite St. James Hotel

Phone 223

ESTIMATES furnished on Furnace Work, Skylights, Roofing, Cornice Work, Eavetroughing, Cisterns, etc., Metalic Shingles, Siding, Ceilings and Walls.

Camp Stoves, Kettles, Reflecting Ovens, Water Barrels, Dairy Cans, etc., made to order.

Agents for the Hecla Furnace

All work entrusted to this department will be promptly executed to your entire satisfaction.

The Acme Company, Ltd.

WHY PAY RENT?

GET A HOME IN

NORWOOD

The Finest Property in the North End

LOTS CHEAP

We can suit you. Call on us before you buy.

J. W. Howard & Co.

The Benner Coal Co.

MINE OPERATORS

Wholesale and Retail Dealers in

DOMESTIC COAL

Prompt Delivery or Shipments.

EDMONTON, ALTA.

Box 347 Phone 67

Castle Livery Stable

2nd Street, North of Castle Hotel. 'Phone 533.

G. A. JOHNSON

PROPRIETOR.

THE BYRON-MAY CO.

LIMITED

Successors to Byron Co., Photo Engravers,

633 FIRST STREET, EDMONTON, ALBERTA.

P.O. Box 838.

TETLEY'S TEAS

will be served all this week by a lady expert at the

City Grocery Store

Corner Jasper and 8th St

PHONE 453

STORES TO RENT ON NAMAYO AVE.

Good Location For

GROCERY
FRUIT AND TOBACCO
DRY GOODS, CLOTHING
RESTAURANT
FURNITURE
or any other business

Also rooms to rent upstairs suitable for offices or light housekeeping. Water and Light.

Apply
Alberta Herold Office
252 Namayo Ave.



SEASON 1907.

TWO IMPORTED STALLIONS FOR SERVICE

(1) Percheron and (1) Thoroughbred Race Horse.

At stud fee of $10.00 for season stud. Fees are payable in every case at time of service. Should the mare, however, not prove in foal. The return privilege will be granted should the horse be alive and in my possession.

The above Stallions will stand for service at Barn at the rear of 113 Bellamy St., corner of Kinistino and Bellamy.

NOTICE.

FREE! FREE!! FREE!!!

The Hot Tamale Cafe

434 Jasper Ave.

Give the Best 25c. Meal in Town. Short Orders a Speciality. Open Day and Night. Our 25c. Dinner from 11 a.m. to 7 p.m. Our Coffee speaks for itself. 'Nuff sed. Free Employment Office in connection Butt in.

POLO SHOE POLISH

Shines and Preserves Leather.

SPORTING NEWS

HAVE NOW TAKEN FOUR IN A ROW

Legislators Put it on Lethbridge by Score of 7 - 6.--Win in the Fifth

Lethbridge, July 11.—Edmonton defeated the locals to-night in a close and exciting game. It was a one run margin game the score being 7 to 6. Blexrud pitched splendidly, striking out ten men but was hit hard in the fourth when the Miners made 5 runs. Nunnie made a double when the bases were full bringing in everybody. Kippert was on the mound but in the fifth was relieved by Schurch. In this innings the Eskimos made 4 runs, tieing the score. Baker hit to centre; Grimes got on base too, Ford on bases, filling the bases. Nagle put up a high one to Nunnie, who dropped it, letting two in. Lussi sent out a triple to left scoring Ford and Nagle. Blexrud out on fielder's choice to Fogarty, who returned Lussi at the plate. Wesley went out pitcher to first. In the sixth two more runs were made without a hit. The Miners tried to even up but were one behind at the finish. The score:

	R.	H.	E.
Edmonton 0100120007	7	8	2
Lethbridge 0050000016	6	8	3

Batteries—Blexrud and Ford. Kippert, Schurch and Rogers. Umpire McQuicken.

Standing of Clubs:

	W.	L.	P.C.
Medicine Hat	29	14	641
Edmonton	25	16	579
Lethbridge	15	26	366
Calgary	13	23	361

BASEBALL SHORTSTUFF.

Wagner, of Pittsburg, made six hits in a game the other day.

Fidler claims to have signed catcher Wilkins of Butte, and he is due to arrive this week.

Strathcona's Semi-professional nine will tackle the Edmonton amateurs in Strathcona some night next week.

Taylor, the Calgary centre fielder, has given up the game for good, having secured a government sit at Omaha.

Not even a natural born optimist like Scorer Michael expected to see the Legislators make it three straight from Calgary.

Boylan, late of the Hat, has been signed to second base for the Miners. Wonder where they are going to play Banty Mackin.

The Albertan gets even with pitcher Blexrud for the trimming he handed the Chinooks on Monday, by calling him Mr. Oxblood.

Calgary had better abandon all championship aspirations and start in to develop some minor talent, so as to be in the running in 1908.

Patsy Flaherty, of the Boston National, has a pretty jump ball, and he uses it with rare judgment and perfect control. Manager Tenney regards it as one of his strongest assets.

Many a ball player has been brought up short for being a rowdy but who remembers hearing of a ball player who sold the game or was crooked? In that respect baseball's record can rank with any other pastime in the world.

Strict training rules have been issued to the Chicago White Stockings by Manager Fielder Jones. Every member of the team will have to be in bed by 11.30 o'clock every night hereafter until the championship flag is again within easy reaching distance of the Chicago team.

BIG SCORES POPULAR.

New York, July 11.—Walter Camp athletic advisor at Yale, has just returned to New York from Europe with his wife. Mr. Camp was abroad about five weeks. While in England he saw a game of baseball between the Rhodes pupils at Oxford and a team picked from leading association football players of England. This he describes as follows:

"The game was the funniest I ever saw. It commenced at 2 o'clock in the afternoon, and when I left at little after 6 o'clock they had completed three innings and the score stood 32 to 28 in favor of the students. The attendance was not inspiring in point of numbers, and the enthusiasm at the beginning of the game was noticeable by its absence. The fine points of the game were overlooked, and it was not until the runs mounted up that the spectators, thinking only of the huge scores compiled in cricket, began to warm up. There was a very enthusiastic outburst when the fiftieth run was landed over the home plate. What would happen if two of our crack teams went over there and by close playing neither side scored, is too dreadful to contemplate."

CHANCES PER PLAYER.

A baseball critic, who is long on figures, has doped out to a fraction the average number of chances per game by each player. Of course the first baseman has the major portion, as the appended figures show:

First base	10.6
Second base	5.3
Third base	3.2
Shortstop	5.7
Catcher	5.1
Pitcher	2.6
Centre field	3.2
Left field	2.2
Right field	2.1

The figures are remarkable in that the centre fielder is shown to get more chances to make put-outs than the other outfielders. The second sacker ranks next to the first baseman. This goes to show that a majority of the hits tear through the centre of the diamond.

FOOTBALL.

According to the official schedule the city league season will wind up on Monday, July 15th.

In an exhibition game between English and Scotch elevens at Calgary, on Tuesday, the gate amounted to $78. It goes to the Caledonians to help defray travelling expenses to Winnipeg for the People's Shield competition.

St. Paul's play at Strathcona tonight, their opponents being the B. & K. aggregation. The latter have shown exceptional strength lately and the Saints have their work cut out for them to win.

The News is exhorting Calgary citizens to commence preparations for a suitable reception for the Caledonians when they bring home the People's Shield and the Canadian championship, which goes with it.

Games for the Dominion championship commence on Monday at Winnipeg. Vancouver, Saskatchewan, Manitoba, Ontario and Alberta will all be represented.

The hat is going the rounds at Calgary to raise travelling expenses for the Caledonians to Winnipeg.

HOCKEY LEAGUE AGAIN.

Pittsburg Promoters Start Early This Season.

Pittsburg, July 8.—Plans are rapidly being made for the organization of the biggest and strongest hockey league the country has ever known. If the plans of the promoters work out Pittsburg, New York, Boston, Cleveland, Toronto and possibly Columbus will comprise the circuit of the International League when the season opens in November.

Rinks are now being built in Cleveland and Boston and it is practically certain that these two cities, together with Pittsburg and Toronto, will compose the new league. An effort was made to secure the famous St. Nicholas rink in New York, where the big college games are played, but it was impossible. A well-located rink in Brooklyn is under consideration.

It is the plan of the promoters to play two games in each city each week, doing away with the long waits of four and five weeks between series as was the case in the old league. The season will probably commence November 15 and close March 15. It is understood that a meeting of the promoters in the different cities will be held in Pittsburg early in August.

GIRL RIDES WINNER.

Joplin, Mo., July 11.—Before thousands of spectators at Tuesday's meet of the July Joplin Racing and Fair Association, Dorothy Tyler, 13 years old, the daughter of Dr. R. B. Tyler, who once was mayor of the city, rode Black Murren in a quarter mile dash and won the race handily, the scratches having reduced the starters to three.

The contest in which the girl rode was the first on the card. Attired in blue bloomers, boots, blouse and blue cap, her long hair flying loose, the girl handled the spirited sprinter with the assurance and skill of a veteran jockey during the confusion of the scoring. In the final getaway cleverly reined into the post at the earliest moment possible, and held the lead all the way, doing the quarter in :24 flat.

The girl jockey rode throughout like one long trained in the service. Never for a moment was there the slightest trace of fear or nervousness. Men riders in the race were completely outclassed.

LACROSSE.

Edmonton's next league game will be on August 1st, when Calgary will be the Capz' opponents.

Lethbridge is paying a visit to High River to-day. The Miners haven't been beaten to-date, but the High River twelve are in great shape now and the visitors will have to let themselves out to the last link to keep the winning streak unbroken.

McMillan, the Aruprior recruit, will come in soul for the hockey, late if he decides to winter here.

Ward, who is holding down a place on the defence with the Edmonton last year, and is playing the game of his life.

Strathcona plays in Calgary next Wednesday and already Calgary can see nothing but a great big victory for the Chinooks.

Bethune, who took a look over Edmonton a couple of weeks ago, and returned south a couple of days later, is turning out regularly with Calgary.

The league season ends on August 10th, in the southern district, and on the 28th in the north.

Beckett, another Winnipeg stick handler, has secured a position in Edmonton, and will be here in a few days. He is said to have played great lacrusse in 1906.

Medicine Hat is a great team at home, but when it comes to a trip abroad, there are always three or four of the regulars missing.

No dates have been named yet for the medal series of three games between the Capz and Scona.

Jones has been playing inside home a few days this week, on account of the arrival of a brand new girl in the family. He promises to turn out regularly for practice in future, though.

OLD STYLE BEST.

British Riding Authorities Attack American Method.

London, July 11.—King Edward's turf adviser and trainer, Richard Marsh, has come out with the statement that the adoption of the American riding seat has ruined English jockies, and his declaration has caused a stir in racing circles throughout England and Ireland.

Agitation already is in progress here to get the Jockey Club to abolish the startling gate to improve the situation, but there is doubt in some quarters as to whether such a move would have the deired effect. That idea was suggested mainly because the jockeys are unable to control their mounts behind the barrier. This is largely ascribed to the American style of riding, called a "monkey seat" here.

In his statement Marsh further says that numbers of young horses are constantly being ruined by old-fashioned riding in this fashion and by exercise boys aping them. He points out that the boys are wholly unable to ride that way and "hold a horse together. He contends that the "Tod Sloan style" has had a far more disastrous effect here than will be generally realized for some time.

Marsh contends that the old-fashioned way of riding, with the long stirrup, such as great horsemen like Fred Archer and George Fordham used, is the right one, and Sam Darling, another English trainer of great experience, agrees with him in condemning the American seat.

TENNIS.

London, July 11.—At the Princes Club this afternoon the professional Tennis champions, "Punch" Fairs giving fifteen, beat Jay Gould of New York by 3-0. The scores were 6-5, 6-5, 6-4.

Their Majesties at Races.

Dublin, July 11.—Kind Edward and Queen Alexandra attended the races at Leopardstown to-day, driving to the course from Kingstown in motor cars with an entire absence of formality. The enormous crowd of people present gave their Majesties a notable welcome.

LONGEST GAME ON RECORD.

Also All Other Long-Inning Baseball Struggles Put in the Shade.

Columbus, Ohio, July 11. — The world's record for the number of innings played in a baseball game was made here between the Hearts Victory and the Columbus Selects, two amateur teams. The established record was 76 innings, which lasted 7 hours and 5fty minutes, and only because the players were exhausted was the game called, the score standing 2 to 2.

BIG LEAGUE SCORES.

American.

At Chicago—

		R.	H.	E.
Chicago	000000012*-	10	10	1
Washington	010000100-	2	8	1

Batteries — Smith and McFarland; Patten, Hickman and Heydon.

Umpire—Sheridan.

At St. Louis—

St. Louis, ...	1006620100	5	10	5
Phila.	0002030001	6	9	1

Batteries — Howell, Felty Spencer, Dygert, Waddell and Schreck.

Umpire—Connolly.

At Cleveland—

Cleveland	0050000[illegible]-	1	8	0
Boston	0000200000	2	8	1

Batteries—Clarkson and Clarke; Ganz and Shaw.

Umpire—Evans and O'Loughlin.

At Detroit—

Detroit—New York, double-header declared off on account of rain.

National.

At New York—

Brooklyn	0000000[illegible]-	0	8	0
New York	2031000[illegible]-	10	14	1

Batteries—Mason and Schley; Wiltse, Bowerman and Fitzgerald.

Umpire—Carpenter and Emslie.

At Philadelphia—

Chicago	0000[illegible]-	3	8	1
Phila.	0300[illegible]-	6	13	0

Batteries — Reulbach, Taylor and Kling; Brown and Dooin.

Umpire—Klem and O'Day.

At Brooklyn—

Brooklyn—Pittsburg, postponed on account of rain.

At Boston—

Boston—St. Louis, postponed, rain.

Eastern.

At Rochester—

Rochester—Jersey City, postponed on account of rain.

At Toronto—

Toronto—Newark, postponed, rain.

At Providence—

Providence—Buffalo, postponed, rain

GAME CALLED IN THIRD.

Dust Storm Puts End to Calgary-Medicine Hat Game.

Calgary, July 11. — Medicine Hat and Calgary played three innings here to-night but the game was called off on account of a severe dust storm when the score stood 3 to 2 in favor of Medicine Hat. Both teams were playing fast ball and it looked like the promise of a rattling good game. The Hatters were out to win at all hazards, as usual. Harris of that team used some vile language against the fans and the umpire, and was ruled off the ground and fined.

Following is the score:

	R.	H.	E.
Medicine Hat	120—3	4	1
Calgary	011—2	2	1

MULLIN—LAUDER FIGHT OFF.

Calgary Police Will Not Permit Contest. Much Gameness.

Calgary, July 11.—A finish was put to the prize fight game in Calgary today, when Ald. Reilly acting on behalf of the police committee, instructed the police to prevent the Mullin-Lauder fight, which was to take place to-night. These contests have been going on for the last few months.

Ald. Reilly stated to your correspondent to-day that the contests were against the law and the committee had decided to put a stop to them. There would be no more fights in Calgary in which recognized prize fighters took part.

There is much comment upon the action, particularly as in this case the stake holder is a member of the police committee. The fight was to be of 157 pounds and the purse was to be forfeited if either contestant failed to make the weight. Ald. Moodie was stake holder for weight and appearance Much comment is also made because no action was taken until this afternoon, when it was learned that Mullin could not make the weight.

Seen the FREE Book about one-year shingles? Shows how to get cost for your money in roofing anything that's worth roofing right. Prices the same as we make you. Name for your a-book and the book that has a century of good name. Ask nearest office. Get a copy. The PEDLAR People Established 1861 Oshawa Montreal Ottawa Toronto Winnipeg London

McALPINE TAKES ALBERTA DERBY

Big Day's Racing at Calgary Fair.--Beaver Dam Lad Winner

Bulletin Special.

Calgary, July 11. — Yesterday provided a great day of racing at Calgary Fair, the principal race being the Alberta Derby. The attendances was very large and the day passed off smoothly.

First Race—2-3 pace and 2-9 trot; best 2 in 3; purse $400. Five started. Time 2.28. 1st, Webster, owned by B. Muckle, Calgary; 2nd, Clearwater, owned by W. Reilly, Calgary; 3rd, Boundary Boy, owned by F. Johnson, Calgary; 4th, The Bermuda Queen, owned by G. T. Cabble, Edmonton. Distanced—Nella Bell, owned by S. D. Alguire, Innisfail.

Second Race—Merchants' purse $300 5-8 dash; 9 starters; time 1.03. 1st, Anita, owned by E. Ainsworth, High River; 2nd, Precede, owned by G. W. McLaughlin, High River; 3rd, Ganeta, owned by H. A. Cotton, Medicine Hat; Zaza, Dan, Thankful, Lemr, O'Day and Rosalto also ran.

Third Race—Alberta Derby, one mile, $300 purse and gold cup. 4 starters, 1st Beaver Dam Lad, owned by McAlpine Golden; 2nd, Royal George, owned by W. McKenzie, Pincher Station; 3rd Rosie, owned by C. Duthie, Pincher Creek.

Fourth Race—Pony flat race, 1-2 mile purse $100. Four starters, 1st, Lucy; G. Goadley, Okotoks; 2nd, Little Comet, G. F. Cooper, Didsbury; 3rd Cardine, W. McKenzie, Pincher Station. Little Comet was given first money on a protest of crowding on the stretch. Lucy taking second and Cardine 3rd Time 52 1-2.

Fifth Race—Bending race for pelo ponies, purse $300. 1st, Rambler, H. Hone, Midapore; 2nd, Charlie W. Holey Calgary. There were also two buck and one squaw race. In the latter race a squaw's horse ran away, pitching her against a picket fence and badly cutting her leg.

PABST MILWAUKEE

Pabst Purity

The way Pabst secures absolutely pure yeast for fermenting beer proves the care that surrounds every step in making Pabst Blue Ribbon Beer.

To secure an absolutely uniform fermentation, Pabst takes a single cell from its millions of fellows in the drop of pure yeast, and from this one cell grows or cultivates the yeast required for each brew.

Pabst Blue Ribbon

The Beer of Quality

is fermented in hermetically sealed vats. From the time it is brewed until it is bottled it never comes in contact with the atmosphere or human hands. It is then properly matured or aged in air-tight, cold-storage tanks.

When ordering beer, ask for Pabst Blue Ribbon.

Made by Pabst at Milwaukee

And Bottled only at the Brewery.

Edmonton Wine & Spirit Co. 248 Jasper Ave., E. Edmonton. Phone 122.

Warranted to Give Satisfaction.

Gombault's Caustic Balsam



Has Imitators But No Competitors.

A Safe, Speedy and Positive Cure for Curb, Splint, Sweeny, Capped Hock, Strained Tendons, Founder, Wind Puffs, and all lameness from Spavin, Ringbone and other bony tumors. Cures all skin diseases of Parasitic Origin. Diphtheria. Removes all Bunches from Horses or Cattle.

As a Human Remedy for Rheumatism, Sprains, Sore Throat, &c., it is invaluable. Every bottle of Caustic Balsam sold is warranted to give satisfaction. Price $1.50 per bottle. Sold by druggists, or sent by express, charges paid, with full directions for its use. Send for descriptive circulars, testimonials, etc. Address

The Lawrence-Williams Co., Toronto, Ont.

GRAND TRUNK RAILWAY SYSTEM

OTTAWA OLD BOYS

will leave Edmonton at 21.10 o'clock, Saturday, July 20th, in

Private Sleepers

which will be attached to

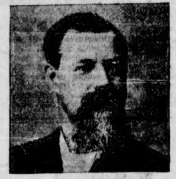
SPECIAL TRAIN

leaving Winnipeg with Winnipeg contingent at 18.30 o'clock, Monday, July 22nd, through to Ottawa without change via Canadian Northern, Northern Pacific, Chicago Great Western and Grand Trunk Railways, stopping a day at St. Paul and Chicago for sight-seeing. Arriving Ottawa at 21 o'clock, Thursday, July 25th.

For reservations, etc., apply to R. N. Whillan, 657 First Street, or to Wm. E. Dunn, Central Passenger and Traffic Agent C. N. R. Railway, 115 Jasper Avenue.

A. E. DUFF

General Agent Passenger Department 260 Portage Ave., Winnipeg, Man.



MR. A. E. PETERS

President of the Record Foundry and Machine Co., of Moncton, N.B., and Montreal, P.Q.,

Mr. A. E. Peters was one of the original incorporators of this business in 1882, when it was reorganized into a joint-stock company.

Perhaps the Records Foundry and Machine Co. are known in more homes in Canada as the manufacturers of the celebrated "Penn Esther" ranges and "Admiral" and "Colorific" furnaces, than for any other reason. Their "Penn Esther" range is of the highest possible merit, and a standard to be followed by every other stove manufacturer in the Dominion.

Advertise in the Bulletin

Edmonton Shooting Gallery & Miniature Rifle Range

Jasper Ave. East (Opposite Jasper House)

A Real Long Range

SHOOTING COMPETITON THIS WEEK

Big prize for best score of the week.

Special facilities for Short Range Target Practice in accordance with Musketry Regulations (1905) of the British Army.

Messrs Ledgard & Wright, Proprietors.

DOMINION AMMUNITION

Dominion Ammunition responds to the marksman's call.

When you buy Dominion Ammunition you get the best. Being made in Canada you save the duty and encourage home industry.

THE DOMINION CARTRIDGE CO., LTD. MONTREAL.

Printing

COMMERCIAL CATALOG, BOOK AND JOB PRINTING EXECUTED PROMPTLY

Bulletin Co., Ltd. Edmonton - Alberta

Alberta Employment AND Commission Agency

Just opened in the

BIG BRICK BARN

Corner First and Clara

PHONE 500

FOR ALL KINDS OF HELP, INCLUDING DOMESTIC SERVANTS

We also have Houses and Hotels, and transact a General Commission Business.

Branch Office: WHYTE AVENUE, STRATHCONA

AMUSEMENTS

KEVIN THEATRE

Polite Vaudeville

CHANGE OF PROGRAM

Monday and Thursday

Van Gofre

Mlle Cotrely

Marie Sherrah

Billy Sherrah

Jerry Hart, Jr.

Illustrated Songs

Kinodrome

ADMISSION

Adults 25c Children 10c

MATINEE SATURDAY

Admission 10 cts

Cor. Jasper and Third

FOLLOW THE CROWD

Parties Wanting Ice

for summer months Phone 329 or P. O. Box 255. Daily delivery begins May the 1st

Edmonton Ice Company

EDMONTON OPERA HOUSE WEEK JULY 16

On Monday and Tuesday, the Funny Musical Comedy,

THE PRIDE OF NEW YORK

On Wednesday and Thursday, the Musical Satire,

THE GIRL FROM FRISCO

On Friday and Saturday, the Brilliant Musical Comedy,

THE GIRL FROM NOW

New Scenery—Beautiful Costumes—A Good Cast—Catchy Music—Superb Dancing and Singing.

Prices 1.00.75.50 Matinee Sat'y .50.25

Bijou Theatre

Second Door North of Post Office

FOWLER & McKINNON, Proprietors and Managers

Continuous Performance 3 to 5 p. m., 8 to 11 p. m.

Entire Change of Program Monday and Thursday

ADMISSION 15 cts CHILDREN Afternoons 10 cts

PRICES ALWAYS THE SAME

KEEP YOUR EYE ON US—WE ARE IN OUR INFANCY | Watch us Grow

WE CORDIALLY INVITE LADIES GENTLEMEN AND CHILDREN TO THIS THEATRE NO PICTURES WILL BE SHOWN OR ANYTHING SAID OR DONE THAT CAN POSSIBLY INJURE THE MOST REFINED TASTE.

Big Bill this Week

Special Seats Reserved for Ladies' and Children

OUR MOTTO

ALWAYS THE BEST

DON'T FORGET DAILY MATINEE 3 to 5 p. m.

BANK CLEARINGS DURING THE YEAR

Since Clearing House Was Established in Edmonton. Steady Increases

A year ago the first of July, the Edmonton Clearing House was established in the Sandison Block, where it has since been holding daily meeting.

From the weekly average clearings of about $650,000 at that time, there has been a steady increase, and on several occasions the million mark has been passed.

The largest amount was recorded for the week ending December 6th, when a total of $1,166,184.27 was reached.

The following are the figures for each week since the opening of the clearing house:

July 5th (five days)	$ 615,715.82
July 14th (nine days)	1,030,274.08
July 21st	1,021,564.34
July 28th	678,135.27
August 3rd	596,346.65
August 16th	710,922.16
August 23rd	652,850.95
August 30th	719,644.47
September 6th	908,709.63
September 13th	761,573.07
September 20th	737,894.20
September 27th	572,365.71
October 4th	717,245.09
October 11th	815,564.65
October 17th	645,771.71
October 25th	804,971.27
November 1st	636,960.05
November 8th	922,334.30
November 15th	847,294.03
November 22nd	812,017.15
November 29th	850,979.00
December 6th	1,166,184.27
December 13th	849,936.13
December 20th	911,600.52
December 27th	805,522.37
January 3rd	745,686.53
January 10th	813,422.15
January 17th	767,708.65
January 24th	717,549.41
January 31st	687,942.03
February 7th	776,359.22
February 14th	755,987.82
February 21st	880,184.90
February 28th	864,083.47
March 7th	937,605.51
March 14th	971,294.16
March 21st	922,850.39
March 28th	896,709.94
April 4th	753,219.30
April 11th	1,017,272.55
April 18th	974,137.56
April 25th	1,122,389.74
May 2nd	882,195.24
May 9th	1,004,079.69
May 16th	880,194.04
May 23rd	889,591.03
May 30th	763,661.84
June 6th	979,845.19
June 13th	937,747.04
June 20th	1,111,179.50
June 27th	906,278.85
July 4th	705,065.96
July 11th	1,047,348.02

The monthly returns are as follows:

July, 1906	$3,157,068.79
August, 1906	3,102,513.63
September, 1906	3,832,859.68
October, 1906	3,316,139.16
November, 1906	3,726,934.95
December, 1906	3,937,731.60
January, 1907	3,348,831.17
February, 1907	3,286,615.44
March, 1907	3,970,835.49
April, 1907	4,275,329.77
May, 1907	4,011,485.12
June, 1906	3,963,949.59

LARGE ISSUES OF RAILWAY BONDS

Union Pacific and Atchison, Topeka, and Santa Fe Contemplate Extensive Improvements

New York, July 11.—A little more than four million of the Union Pacific Railroad Company's new convertible bond issue of $75,000,000 was subscribed by the stockholders, according to an announcement by that company to-day. The balance goes to a syndicate headed by Kuhn, Lobb and Co. Subscription to this issue closed yesterday. It was made against a recent addition of $100,000,000 to the company's capital stock, and the proceeds of it are to be devoted to improvements. It was also announced to-day that about $9,000,000 of a bond issue of $26,000,000 by Atchison, Topeka and Santa Fe Co. was taken by the stockholders. There is no underwriting syndicate needed with the Atchison, but it is understood that the remaining $17,000,000 of bonds will be taken by bankers heretofore identified with the Atchison road. In financial circles the small takings of these offerings occasioned no surprise. In fact they had been discounted some weeks ago. The bond market showed absolutely no investment demand.

Charter May Be Voided.

New York, July 11.—Upon application of Attorney-General Jackson, Supreme Court Justice Platzek issued an order late to-day requiring the Interborough-Metropolitan Railway Co. to show cause why the merger agreement should not be annulled and the charter voided. The order is returnable July 16th. The Attorney-General bases his application on United States District Court Judge Hollis' recent decision in a stockholders' suit that the Interborough-Metropolitan was illegal and that it constituted a monopoly.

Two-Cent Fare Next Month.

Madison, Wis., July 11.—A two-cent fare bill adopted by the State Assembly, passed the State Senate to-day. The law, if approved by the governor, will go into effect on August 15th.

The Acme Company, Limited

Jasper Avenue Corner of Second Street

STORE HOURS:
8 a.m. to 10 p.m.

Nothing but the plain, unvarnished truth is allowed to go into our advertisement.

SATURDAY SALE

July 13th **July 13th**

STORE HOURS:
8 a.m. to 10 p.m.

These prices ought to bring us the patronage of every economical shopper.

WE again extend to you the glad news of another Saturday Sale. If fine weather is in our favor, we expect to make this the greatest of the great. We have taken particular care in choosing merchandise for this sale and nothing but up-to-the-minute goods will be displayed. We first intended making this an exclusive White Sale, but to give you still better offerings, we combine all lines and put before you on Saturday exceptional values at trade winning prices.

Upholstery

40 pair Lace Curtains, 2 1-2 yards long; regular 45c. **White Sale 30c per pair.**

20 pairs Lace Curtains, 3 yards long, regular 75c. **White Sale 55c per pair.**

90 pair Lace Curtains, 3 1-2 yards long by 1 1-2 yards wide, regular $1.75. **White Sale $1.25 per pair.**

30 pair Lace Curtains, 3 1-2 yards long by 60 inches wide; regular $4.00. **White Sale, $2.50.**

12 pairs Lace Curtains, 3 1-2 yards long by 60 inches wide; regular $5.25. **White Sale, $3.25.**

600 yards Silkaline in artistic designs, 36 inches wide; regular 22c to 25c. **Saturday Sale 15c.**

250 yards Cretonne, regular 25c. **Saturday Sale 17 1-2c.**

Ladies' Ready-to-Wear Department

14 Cream Serge and Mohair Skirts, regular $6.00 to $8.00. **White Sale $4.50.**

Ladies' White Linen Suits, braid trimmed; regular $9.00. **White Sale $5.00.**

Ladies' White Linen Coats, braid trimmed; regular $7.50. **White Sale $3.75.**

Ladies' White Duck Shirt Waist Suits in plain and polka dots, regular $5.00. **White Sale $3.50.**

Ladies' White Linen Hand-embroidered Skirt, Waist Suits; regular $25.00. **White Sale $15.00.**

Ladies' white net and lace Blouses, regular $6.00 to $7.00. **White Sale $4.50.**

Ladies' White Lawn Blouses, special for our **White Sale $1.00.**

Ladies' White Duck Skirts. **White Sale special $2.00.**

Ladies' tailor-made Suits this season's models, ranging in price from $15.00 to $25.00 **Saturday Sale $9.00.**

Ladies' Champagne Opera Coats, regular $65.00. **Saturday Sale $45.00.**

3 Black Taffeta Pony Coats, this season's styles, regular $25.00. **Saturday Sale $17.50.**

2 Black Taffeta Silk Eton Coats, regular $13.50. **Saturday Sale $9.00.**

2 Black Taffeta Silk Pony Coats, regular $40.00. **Saturday Sale $25.00.**

Ladies' Raincoats, regular $8.00 to $12.00. **Saturday Sale $5.00.**

3 Cream Serge Coats, regular $12. **Saturday Sale $8.00.**

4 Children's Raincoats, regular $4.00. **Saturday Sale $2.50.**

Dress Goods

27-inch Fancy Mohair Waisting, regular 85c. **White Sale 65c.**

48-inch Cream Sicilian, regular $1.25. **White Sale 75c.**

44-inch Cream Silk and Wool Crepe de Chine, regular $1.25. **White Sale 60c.**

44-inch Cream Stripe Delaine, regular 65c. **White Sale 45c.**

42-inch White and Cream Fancy Stripe Delaine, regular 55c. **White Sale 30c.**

56-inch grey check Tweeds, regular $1.65. **Saturday Sale 90c.**

44-inch check Tweeds in six colorings, regular $1.25. **Saturday Sale 85c.**

5 Sunshades, regular $9.50. **Saturday Sale $5.50.**

Men's Cloting

Men's White Cashmere Trousers, regular $5.00. **White Sale $3.75.**

Men's White Flannel Trousers, regular $3.50. **White Sale $2.25.**

Men's White Duck Trousers, regular $1.50. **White Sale 95c.**

Men's two-piece Summer Suits 1-3 off, regular price.

Any $15.00 suit in the store on Saturday for **$10.50.**

Boys' Wash Suits, sizes 3 to 9 years, regular $1.00 to $1.50. **Saturday Sale 85c.**

Boys' Wash Suits, sizes 3 to 9 years; regular $2.00 to $3.00. **Saturday Sale $1.75.**

Men's White Jackets and Overalls, regular 65c. **White Sale 50c each.**

Trimmings

Laces! Laces! at half price the balance of our special lace offering of last week on sale Saturday at Half Price.

Ribbons, Trimmings, Veilings, Ruchings and Allovers, again on our bargain tables in endless variety.

A LITTLE SPRAY CAUGHT FROM OUR OCEAN OF BARGAINS : : :

$15.00 to $25.00 Ladies' Tailor Made Suits for $9.00.

$1.25 Ladies' Silk Gloves for 75c.

$1.75 Ladies' Grey Canvas Oxfords for $1.45.

$1.00 Crash or Felt Hats, Men's, 75c

95c Children's Percale Dresses for 50c.

1 Pound of our Special Blend Coffee for 25c.

$6.00 to $8.00 Cream Serge and Mohair Skirts for $4.50.

$2.50 Men's White Blucher Bals, $1.45

20c Dress Linen, one yard wide, 10c.

$1.50 Men's White Duck Trousers for 95c.

$7.50 Ladies' White Linen Coats for $3.75.

These are just a few of the many Sterling offerings.

Men's Furnishings

Men's White Linen or Crash Hats, regular $1.00. **White Sale 70c.**

Men's White Felt Hats (soft crush), regular $1.00. **White Sale 75c.**

Men's White Felt Hats (soft crush) regular $1.50. **White Sale $1.00.**

Men's Straw Hats, regular 75c. **White Sale 50c.**

Boys' Straw Hats, regular 25c to 35c. **White Sale 20c.**

Men's Poros-knit Underwear, regular $2.00. **White Sale $1.25 per suit.**

Men's White Washable Four-in-hand Ties, regular 50c. **White Sale 25c.**

Boys' White Blouses, collars to match, regular $1.25. **White Sale 75c.**

Men's extra quality Braces, regular 35c. **Saturday Sale 25c.**

Men's Four-in-hand Ties, all colors, regular 50c to 75c. **Saturday Sale 30c.**

Boys' Negligee Shirts in assorted patterns, regular 65c and 75c. **Saturday Sale 35c.**

One-third off all Bathing Suits.

Men's Silk Handkerchiefs in fancy patterns, regular 50c., **Saturday Sale 25c.**

Men's Leather Belts, regular 75c., **Saturday Sale 50c.**

Staples

All White Dress Brocades in fine mercerized stripe, floral and figured designs, regular 30c. **White Sale 20c.**

All White Swiss Muslin in polka dot patterns, regular 25c. **White Sale 15c.**

Plain White Dimity Muslin, regular 30c. **White Sale 15c.**

White Cotton Towels with fringed ends; regular 30c pair. **White Sale six pairs for $1.00.**

Dress Ginghams in assorted designs and colorings, regular 10c. **Saturday Sale 8 1-2c.**

Dress Linens, one yard wide, extra good quality; regular 20c. **Saturday Sale 10c.**

Boots and Shoes

49 pairs Ladies' White Canvas Oxfords, regular $1.75. **White Sale $1.25.**

21 pairs Ladies' Grey Canvas Oxfords, regular $1.85. **Saturday Sale $1.45.**

17 pairs Men's White Canvas Oxfords, regular $2.00. **White Sale $1.45.**

20 pairs Men's White Blucher Bals, regular $2.50. **White Sale $1.45.**

18 pairs Children's Oxfords, sizes 4 to 10 1-2 for the **White Sale 75c.**

A number of lines in odd sizes Ladies', Men's, Misses' and Children's Bals and Slippers, **Saturday Sale at Half Price.**

SPECIAL FOR THE WORKING MEN.

Buff, Blucher Bal, peg sole, all solid leather; sizes 6 to 11. This boot is splendid value and will be sold for Saturday only at **$1.25.**

Ladies' Furnishings

Ladies' White Lisle Hose, regular 25c. **White Sale 20c**

Ladies' White Lace Lisle Hose, regular 50c. **White Sale 40c.**

Ladies' Corsets, regular $1. **White Sale, 75c.**

Ladies' White Muslin Gown, regular $1.25. **White Sale, 75c.**

Ladies' White Muslin Drawers, regular $1.00. **White Sale, 75c.**

Ladies' White Muslin Chemise, regular $1.25. **White Sale, 90c.**

Ladies' White Muslin Skirts, regular $2. **White Sale $1.50.**

Ladies' White Muslin Skirts, regular $1. **White Sale, 75c.**

Ladies' White Muslin Corset Covers, regular 35c. **White Sale, 25c.**

Ladies' White Muslin Corset Covers, regular 50c. **White Sale, 35c.**

Ladies' Lisle Vests, regular 20c each. **White Sale, 2 for 35c.**

Gloves, Notions, Etc.

20-inch Silk Gloves in grey champagne and black, regular $1.25. **Saturday Sale 75c.**

Short Net Gloves in white, regular 50c. **White Sale 30c.**

Short Tan Gloves, regular 50c. **Saturday Sale 30c.**

Ladies' Pure Linen Handkerchiefs, regular 30c. **White Sale 20c.**

Fancy Stationery in a great variety. Selling much under price.

Fancy Buckles, a large assortment; must go at 25c each on Saturday.

Hardware

In the Hardware Department we are again offering Ice Cream Freezers and Lawn Mowers at prices that cannot fail to make a rapid clearing. Ice Cream Freezers from one to twenty quarts. Lawn Mowers from 12 to 18 inch blades.

These for Saturday will be Great Specials

Children's Specials

Children's White Dresses, regular $2.00. **White Sale 75c.**

Children's White Dresses, regular $3.00. **White Sale $1.00.**

Children's White Muslin Gowns, regular 60c. **White Sale 45c.**

Children's White Muslin Gowns, regular 85c. **White Sale 65c.**

Children's White Muslin Gowns, regular $1.00. **White Sale 75c.**

Children's White Muslin Drawers, regular 25c. **White Sale 20c.**

Children's White Muslin Drawers, regular 35c. **White Sale 25c.**

Children's White Muslin Skirts, regular 50c. **White Sale 35c.**

Children's White Muslin Skirts, regular 65c. **White Sale 45c.**

Children's White Muslin Skirts, regular $1.25. **White Sale 75c.**

Children's Percale Dresses in a large range of patterns and colorings, sizes 1 to 4 years, regular 75c. **Saturday Sale 40c.**

Children's Percale Dresses, in assorted colors and designs, sizes 3 to 10 years; regular 85c and 90c. **Saturday Sale 50c.**

Children's Percale Dresses, in assorted colors and designs, sizes 3 to 10 years; regular $1.25. **Saturday Sale 60c.**

Specials in Children's Tats and Babies' Bonnets.

Groceries

Try our Special Blend Coffee for Saturday only 25c per pound.

THE PABLO BUFFALO HERD

The Origin of the Herd Which Is Now at Lamont Is Told by Charles Aubrey in "Forest and Stream—Was a Peace Offering.

"The sale to the Canadian government of the Pablo herd of buffalo, and its removal to the neighborhood of Edmonton," says Forest and Stream, "lends a peculiar interest to the foundation of this herd, which, under its owners—Michel Pablo and Charles Allard—became, after the extinction of the wild buffalo on the plains, the largest herd of buffalo in the United States. Mr. Charles Aubrey, still a resident of northern Montana, has written the history of this herd, and has given details of the fact long known in northwestern Montana, that five or six calves were captured and taken from the plains across the mountains, was an unbitous, bright, middle-aged man of the warrior class, but not a chief. these Christian name was Sam. He ras known to the Blackfeet as Short Coyote. He was a typical Pend D'Oreille, with the economical turn of those Indians as gathered from their early Canadian instructors, Fathers De Smet and Ravalli. I often met Sam in the way of trade, and he indicated more than ordinary friendship for me, caused perhaps by my airness in trade. My interpreter for the Blackfeet was a three-quarter blood Blackfoot, Baptiste Champaigne. His father was the noted Michel Champaigne, trader and interpreter for the American Fur Company.

Baptiste's wife was a sister of Yellow Wolf, a Blackfoot warrior, still living here. She had a niece whose name was Misum-mi-mo-mi-no-ah and offered for her sixteen head of good horses. The offer being very tempting, she became his wife. A short time afterward Baptiste gave me the story of the affair. I told me very frankly that he had made a mistake. He asked my reasons. I said to him: "You are a strong Catholic and your Church does not permit polygamous marriages."

A Terrible Punishment.

By the rules and laws regulating marriage among the Pend d'Oreilles a man was punishable by both fine and ogging. This punishment is carried out by the soldier band of the Pend d'Oreilles. Baptiste was worried over my view of the marriage. Sam, a Pend d'Oreille who was very much opposed to his second marriage, appealed to me to talk with him and explained to him that he must not go crazy. All him that he must not go crazy. All him that he had never taught that the Pend d'Oreilles were taught that the Pend d'Oreilles were taught that he have a number of wives, but only one. Baptiste and Sam made peace and settled down to live in the northern part of Montana lost their entire crops through the ravages of the grasshoppers, and being without food, took their tents and went to the buffalo range, and lived on the buffalo through the winter, saving hides enough to enable them to buy seed in the spring to plant their crops. On one occasion he made an effort to get together a herd of one hundred buffalo calves. Unfortunately, this effort was postponed a few years too long, for it was not made until the year 1883, at which time the buffalo were finally destroyed.

"During his long life on the plains Mr. Aubrey has had many deals to do with Indians, and has come to understand them, and to know how to handle them better than most men can do. He was for some years a most successful employe of the Government in charge of a band of Utes of Indians. His story of how the foundation of the Pablo herd was laid thirty years ago, is a very curious one

Aubrey's Story.

In the year 1877 I was located at the Matias River and engaged in the Indian trade.

A few miles above me, at Willow Rounde, Col. Culbertson, of the American Fur Company, had a winter trading post, below me a wandering trader was located.

This part of the river was a favorite winter hunting ground for the Blackfeet. There was good grass and a variety of weeds for buffalo horses. The river bottom was pretty timbered, and furnished plenty of fuel and shelter. The high, level prairie to the north was a favorite winter range of the buffalo. The Matias was the main western ground for all the game between it and Milk River, one hundred mile to the northward.

Close by, and on the north side of the river, some three miles below me, was the great medicine rock of the Blackfeet. All war parties contribute to it as they passed. The placed articles of value upon it, and painted it, praying that they might be successful in war. The mothers of families here made offerings of valuables, with prayers to this medicine rock for the recovery of their children in case of sickness, or asked that the unborn child might be a man. Here, in the spring after the winter's hunt was over, was the general point of gathering; here passed the summer route of travel. At that time the soldier lodge was held, and laws and rules laid down for governing the summer's hunt, for friendly visits, and for war also; to protect their range and country from invasion by other tribes. Here they journeyed on their way to the summer hunting ground in the Cypress Hill far to the north. The historian of the future, when writing of the Blackfeet, with the rubber pen that mine, will find interesting material in this country.

"The Man In the Middle."

There were three trading posts in this favorably located country. I was called by the Indians The Man in the Middle, for the reason that I was between the other two. My post was called Ft. Castor. All foreign Indians gave me the preference in trade, for the reason I gave them the same tail and trade I gave my own people.

Among the Indians who traded with me that winter were the Sarcees and Stonies, from far north; the Blackfeet proper, the Kootenais and Klamaths, from toward the Coast; the Nez Perces, Grey Ventres, Assiniboines, Pend d'Oreille and one family of Crows. All tribes were in sympathy with each other, through the effects of the Nez Perce war. This was what brought these strange trade conditions about. I sold one Klamath twelve dozen buffalo tongues at $4 per dozen, as well as a number of fine robes. In his country there were no buffalo.

Among the Pend d'Oreille Indians who made up the hunting party from across the mountains, was an ambitous, bright, middle-aged man of the warrior class, but not a chief. these Christian name was Sam. He ras known to the Blackfeet as Short Coyote. He was a typical Pend D'Oreille, with the economical turn of those Indians as gathered from their early Canadian instructors, Fathers De Smet and Ravalli. I often met Sam in the way of trade, and he indicated more than ordinary friendship for me, caused perhaps by my airness in trade. My interpreter for the Blackfeet was a three-quarter blood Blackfoot, Baptiste Champaigne. His father was the noted Michel Champaigne, trader and interpreter for the American Fur Company.

Baptiste's wife was a sister of Yellow Wolf, a Blackfoot warrior, still living here. She had a niece whose name was Misum-mi-mo-mi-no-ah and offered for her sixteen head of good horses. The offer being very tempting, she became his wife. A short time afterward Baptiste gave me the story of the affair. I told me very frankly that he had made a mistake. He asked my reasons. I said to him: "You are a strong Catholic and your Church does not permit polygamous marriages."

A Terrible Punishment.

By the rules and laws regulating marriage among the Pend d'Oreilles a man was punishable by both fine and ogging. This punishment is carried out by the soldier band of the Pend d'Oreilles. Baptiste was worried over my view of the marriage. Sam, a Pend d'Oreille who was very much opposed to his second marriage, appealed to me to talk with him and explained to him that he must not go crazy. All him that he had never taught that the Pend d'Oreilles were taught that he have a number of wives, but only one. Baptiste and Sam made peace and settled down to live in the northern part of Montana lost their entire crops through the ravages of the grasshoppers, and being without food, took their tents and went to the buffalo range, and lived on the buffalo through the winter, saving hides enough to enable them to buy seed in the spring to plant their crops. On one occasion he made an effort to get together a herd of one hundred buffalo calves. Unfortunately, this effort was postponed a few years too long, for it was not made until the year 1883, at which time the buffalo were finally destroyed.

"During his long life on the plains Mr. Aubrey has had many deals to do with Indians, and has come to understand them, and to know how to handle them better than most men can do. He was for some years a most successful employe of the Government in charge of a band of Utes of Indians. His story of how the foundation of the Pablo herd was laid thirty years ago, is a very curious one

Aubrey's Story.

In the year 1877 I was located at the Matias River and engaged in the Indian trade.

A few miles above me, at Willow Rounde, Col. Culbertson, of the American Fur Company, had a winter trading post, below me a wandering trader was located.

This part of the river was a favorite winter hunting ground for the Blackfeet. There was good grass and a variety of weeds for buffalo horses. The river bottom was pretty timbered, and furnished plenty of fuel and shelter. The high, level prairie to the north was a favorite winter range of the buffalo. The Matias was the main western ground for all the game between it and Milk River, one hundred mile to the northward.

Close by, and on the north side of the river, some three miles below me, was the great medicine rock of the Blackfeet. All war parties contribute to it as they passed. The placed articles of value upon it, and painted it, praying that they might be successful in war. The mothers of families here made offerings of valuables, with prayers to this medicine rock for the recovery of their children in case of sickness, or asked that the unborn child might be a man. Here, in the spring after the winter's hunt was over, was the general point of gathering; here passed the summer route of travel. At that time the soldier lodge was held, and laws and rules laid down for governing the summer's hunt, for friendly visits, and for war also; to protect their range and country from invasion by other tribes. Here they journeyed on their way to the summer hunting ground in the Cypress Hill far to the north. The historian of the future, when writing of the Blackfeet, with the rubber pen that mine, will find interesting material in this country.

"The Man In the Middle."

There were three trading posts in this favorably located country. I was called by the Indians The Man in the Middle, for the reason that I was between the other two. My post was called Ft. Castor. All foreign Indians gave me the preference in trade, for the reason I gave them the same tail and trade I gave my own people.

ishment for the marrying the Blackfoot woman. He told me he had nothing to give, and he could not stop the punishment, which I found he dreaded very much. I then suggested that as he was a good hunter, an expert horseman, and could handle a lasso well, he rope some buffalo calves—now nearly a year old—hobble them and keep them with my milch cows. He could use my corrals until they were gentle, he could then drive them across the mountains by the Cut Bank Pass, and give them as a peace offering to the fathers at the mission. He looked at me in surprise and doubt. I then showed him that as there were no buffalo in the Flathead country, I thought the fathers would appreciate the gift. He at once said he would try my plan. I encouraged him to go to work at once, and soon saw him arranging for a hunting trip.

Started on His Hunt.

Next day I made a visit to his lodge and found that his Pend d'Oreille wife had at work and both in a very pleasant humor. I asked in the sign language of the wife, "Where is the Blackfeet woman?" She informed me in a very curious manner that when the Blackfeet had broken camp, her people had taken her away. I then asked her if she thought Sam all she could. She smiled and said she would. I asked Sam, 'When will you be ready for your trip?" He answered, "In two sleeps."

In answer to my inquiries as to how he proposed to handle the buffalo, he told me he would catch the young buffalo; he would then picket each by one leg at the place where he caught it. He would then take a blanket, peg it down at the ground at the outer limit of the picket line I asked him why he did this. He replied it would attract the buffalo's attention and keep it quiet; by smelling the blanket it would become accustomed to the smell of man, and would not be alarmed at his approach. He would catch and handle two at one time on the prairie. They would then be driven in and be kept with the milch cows.

Sam was successful on his first hunt and soon drove in two fine calves, then, April, 1878, nearly yearling buffalo—a heifer and a bull. The heifer was loose, the bull side-hobbled. The milch cows did not take kindly to the buffalo, but the buffalo persisted in being friendly. They finally made friends. For a time after a while the cows ceased to regard them as a curiosity, and seemed to enjoy their presence. Sam rested a few days after his first trip, his wife joining him in telling me the story of the wild chase and the fierce struggle with their captives. The hunt was far away, as the buffalo were already working to the eastern range on the Saskatchewan. This would now cause some change in his plans. Being alone, he was afraid of the enemy—the Indians of the North. He would only risk one more hunt, and informed me I could look for him in eight sleeps. If he did not return then he had been attacked by some war party. In that event he hoped I would make some effort to look him up. When I got up next morning Sam was gone.

Herd Increased to Seven.

True to his promise, he returned at the end of eight days with five young buffalo—three bulls and three heifers. Each buffalo was head and foot hobbled; the head and front foot, and hind together, also a long line to the last long. Each bull was dragging a long lariat, so as to be easily caught for night herding. Sam was very well pleased to find the first two buffalo so contented with the domestic cows the milch cows acted as guards, but the new arrivals took kindly to their new-found friends. Sam told me they had met with no trouble. He had worked hard—like a white man, as he expressed it—the rope skinning his hands many times. One could never tell when a buffalo would jump for liberty. He told me of killing one heifer, which he would have liked to have. She had a very fine, bright coat. In a hard chase along the side of a steep coulee, he dingled her out of a bunch of cows He threw his rope and the noose settled on her neck. His horse, a powerful roan, settled for the shock. In snubbing, he gave her too much rope, and in the first rush came an instant later, this fine heifer's neck was broken.

A Sign to Stop.

His wife advised him to quit now. They already had five on the last run, and she did not like the signs brought out by the death of this fine animal. She said to him, "This means we must stop."

Sam hobbled his buffalo with the milk stock for five days, resting and making arrangements for his trip across the mountains. He was feeling satisfied with his work, and hopeful the his peace offering would be accepted. He told me of his route of travel, and that he would be fifteen sleeps on the way home. Taking a small memorandum book from my particiche, he showed me where he had six straight marks and then a cross for Sunday. He told me he did not want to start on his trip home on Sunday, and wished to know the day of the week, as he had lost his reckoning. I put him right, and he said he would start on the following Monday.

His buffalo were doing well, and were becoming quite docile. All preparations were made for his departure, and he talked hopefully of getting safely across the mountains. He always impressed me as a brave Indian of marked determination, and at no time did it occur to me that he would not succeed in his effort.

On Monday he bade me a cordial good-bye, passing out, his wife and pack horses in the lead. They had discarded the travois with which they usually traveled, saying they could handle the buffalo better without it, as a rider. Sam brought up the rear, the buffalo following the pack horses. The three bulls were in and out hobbled, the four heifers loose; seven head in all is my recollection of the bunch.

Of the trip to the Teton River, to the Sun River, to the Dearborn and up that stream to the Cadotte Pass I have heard no word; of the crossing of these streams at this season, of the trip over the main range, down the Blackfoot River, all trace is probably forever lost. Through Indian sources I after ard learned that on the way over my some accident one bull became disabled and died. Sam arrived safely in the Flathead without further accident to the other buffalo. I also afterward learned, through Indian sources, that immediately upon his arrival upon the reservation he was arrested and severely flogged, by order of the soldier band of his own tribe of Indians. As I understand the story, Sam had no time or opportunity to meet the fathers and tender his peace offering.

In course of time I heard of Sam's death, in battle as a warrior, just passing away peacefully in his lodge or cabin. His wife following him some time after.

WEALTH OF THE WORLD'S RICH MEN

John D. Rockefeller the Only Billionaire.—18,000 Millionaires in U. S.

Chicago, July 11.—A recent conservative estimate indicates that there are 18,000 millionaires in the United States, but there is only one billionaire—John D. Rockefeller—in the world. The following table, according to all available information, gives a fair estimate of some of the largest fortunes in the world today:

John D. Rockefeller	$1,000,000,000
Rothschilds, Eng.	800,000,000
Andrew Carnegie	500,000,000
Duke of Westminster	450,000,000
William W. Astor	250,000,000
Fred'k Weyehauser	200,000,000
J. P. Morgan	150,000,000
Gould family	150,000,000
William A. Clark	150,000,000
John Jacob Astor	100,000,000
Thomas F. Ryan	100,000,000
E. H. Harriman	100,000,000
Jas. J. Hill	100,000,000
Wm. K. Vanderbilt	100,000,000
William Rockefeller	100,000,000
Henry C. Frick	100,000,000
Henry H. Rogers	100,000,000
Clarence H. Mackay	100,000,000
Mary M. Walker	100,000,000
Bertha Krupp von Bohlen	100,000,000
Mrs. Russell Sage	90,000,000
D. O. Mills	75,000,000
Henry M. Flagler	60,000,000
Henry Phipps	60,000,000
John D. Archbold	60,000,000
Alfred G. Vanderbilt	50,000,000
James R. Higgin	40,000,000
James Stillman	25,000,000

The late Marshall Field was much the stamp of successful investor as John D. Rockefeller. Had he lived to witness the development of his tremendous investments Mr. Field might have acquired the ambition to become the rival of Mr. Rockefeller. As it is, the $100,000,000 which Mr. Field left on his death, less than two years ago, has grown to probably $125,000,000, and doubtless will leap, if kept intact, in the course of a few years to the proportions of a billion.

One of the nearest rivals of John D. Rockefeller, and a man whose wealth is growing rapidly, is the Duke of Westminster, an English gentleman, born wealthy and with the gift of accumulating money. Another fortune that is growing apace, despite the expenses and the gifts of expensive legislation, is that of the late William Weightman of Philadelphia, which was inherited by his daughter, Mrs. Mary Weightman Walker. Other women who are suitably wealthy that they may be considered capable of traveling in the Rockefeller class are Bertha Krupp von Bohlen, daughter of the famous gun maker, whose estate is estimated as being worth well over $100,000,000, and Louise, Queen of Denmark, who is one of the richest women rulers in the world, her wealth being estimated close to $50,000,000, and growing rapidly.

But practically all the fortunes mentioned have been the result of generations of luck, saving, shrewd investments or of marital winnings from the pockets of unwilling subjects. The wealth of John D. Rockefeller, while many may declare it one less easily won as objecting public, is none the less a monument to the energy, the farseeing, the frugality and the industry of a master mind, a general in the wars of finance who, like Napoleon, is born, probably once in a thousand years.

Americans, Welcome!

to Canada and the best we've got—our fertile lands and our famous

Blue Ribbon TEA

Rich—Strong—Fragrant. 50c a pound

The Light That Most Nearly Resembles Sunlight

There's no artificial light used that can begin to compare with that given out by acetylene.

Acetylene more nearly resembles sunlight than any other known commercial illuminant.

And we all know that sunlight is the only perfect light.

Therefore, the nearer any artificial light can be made to resemble sunlight, the more nearly perfect it must be.

Sunlight is the standard by which we judge the true tone of colors.

Any artificial light which shows up colors differently from what they appear under sunlight, is unnatural.

Colors can be matched, and their true shades defined, quite as well under acetylene as under sunlight.

More than this, plants grow almost as well under the influence of acetylene as they do under sunlight.

No other known commercial illuminant can make these claims.

There are different grades of acetylene—depends upon the quality of the carbide used.

5 Calcium Carbide is the best.

You're interested, aren't you? We can interest you still more if you will send us your address.

The Shawinigan Carbide Co., Limited, Montreal

"FLEUR DE LIS" GALVANIZED IRON

"Queen's Head" quality, with ordinary galvanizing. Every sheet guaranteed.

MANUFACTURED BY JOHN LYSAGHT, LIMITED

A. C. LESLIE & CO., LIMITED, MONTREAL MANAGERS CANADIAN BRANCH

If You want the News Get The Daily Bulletin

BANK of HAMILTON

A place of safety and security for the accumulations of all who work and save.

Deposits of any amount accepted and interest paid 4 times a year at highest current rate.

H. A. GRAY, Manager — Edmonton Branch

UNION BANK OF CANADA

The Pioneer Bank of the West

Farmers are invited to open accounts with—and transact all financial business through—this bank.

Notes for large and small amounts discounted at reasonable rates.

Wheat Checks, payable at other banks, cashed at face value.

Money Orders and Drafts sold, available in all parts of Canada and the United States.

Savings Bank Dept.—Deposits of $1.00 and upwards. Interest paid quarterly.

Edmonton Branch. J. J. ANDERSON, Manager

FIRE INSURANCE

We are general agents for the Dominion Fire Insurance Co. This Company issues one of the best policies in the Fire Insurance line.

COAL

We are headquarters for the best coal in the city. All orders will receive prompt attention.

Phone 321 — MAGRATH, HART & CO. 44 JASPER AVE., EDMONTON.

Your Own Photograph

On a Post Card, Taken and Finished

While You Wait

We Take them Equally as well at Night. Electric Light Studio

Note the price, $1.50 per dozen, $1.00 for six.

SEE THE ADDRESS

The Rapagraph Studio

PENNY ARCADE, Jasper Ave.

Alberta Undertaking Co.

Limited

G. M. WILLIAMSON, Manager

Funeral Directors — Embalmers

546 FIRST STREET - Opp. Alberta College

TELEPHONE 261 - - Ambulance Service

A 6-roomed house, brick foundation, cellar good barn. Situated close in. A bargain at $2,900

A lot on Boyle Street, in good location, near hospital. A snap at $800

Phone 572 Box 959 — Gaudin & Drake, Real Estate Brokers. — Room 12 Credit Foncier Building

Advertise in the Bulletin

BLACKBURN, GLOVER & LEDUC,

622 First Street, near Jasper. P.O. Box 466. Phone 462.

Seven Lots, Norwood Addition, $500.00 each; one third cash, balance $5.00 month, no interest. These lots are 165 feet long.

Six Choicest Lots in Bellevue, corner included, $250 each. This is a real snap. Terms.

Four Lots, corner included, near Norwood School and Boulevard. $425.00. Terms O.K.

Eight Lots, Gallagher Street, opposite Street Railway Plant site, $550 and $600.00. Good terms.

CITY COUNCIL MEETING

Council Approves of Commissioners' Report in Reference to Namayo Avenue Paving Complaint—War of Words Between Three Aldermen.

The City Council undertook to share with the commissioners the responsibility for the cessation of the work of paving Namayo avenue, and for the extension of the paving on McDougall avenue two blocks beyond that called for in the by-law authorizing the paving of this street. The report of the commissioners on the complaint of the residents of Namayo avenue was adopted unanimously. The subsequent discussion of the subject, however, was of the acrimonious variety. Aldermen Gariepy and Walker crossed swords and said things. Alderman Manson also figured in the heated debate.

The Commissioners' Report.

Before replying to the condemnatory charge brought against us in regard to the regrettable suspension, for the present, of the proposed paving and track-laying on Namayo avenue, we deem it advisable to relate the facts in connection with street paving initiated by the city council of 1906 and put into operation by the present year's council and the action of the commissioners in carrying out instructions either laid upon them advisedly or forced upon them by untoward circumstances, with the full knowledge and consent of the legislative body representing the ratepayers.

At meeting No. 41, June 28th, 1906, City Engineer H. R. Keely, at the request of the council, submitted an estimate of cost for the paving of portions of Jasper avenue and First street with creosote blocks or asphalt, on which no action was taken. At meeting No. 65, October 16th, 1906, another report from City Engineer Keely was submitted, accompanied by a letter from W. H. Harvey & Co., Vancouver, offering to supply carbolineum blocks to the amount of 30,000 square yards if offer was accepted by October 20th, 1906. Mr. Keely strongly recommended this paving material and approved of the price. The following resolution was adopted on motion of Aldermen Griesbach and Calhoun:—

"That in the opinion of the council it is desirable that Jasper avenue from Namayo to Fourth street, Namayo avenue from Jasper to Sutherland, and First street from Jasper to C.N.R. tracks be paved and that the commissioners be instructed to report on same with an estimate of cost."

Alderman Calhoun also suggested that Harvey & Co. be requested to extend their time to 10th November, which was approved. Report of commissioners No. 161 was submitted at the following meeting (October 19th, 1906), which report was laid on the table for further consideration. On October 23rd, 1906, the commissioners were instructed to wire for a further extension of time to November 15th, which was allowed by telegram submitted at meeting on November 1st, at which meeting a telegram was read from Mayor May, who was then in the east, asking council to withhold decision until his return as he had a report to submit as a result of his inquiries.

Mayor May's report was submitted on November 9th, strongly recommending bitulithic pavement. At the same time tenders were submitted from the Warren Bituminous Paving Company (for 50,000 square yards of bitulithic) and the Kettle River Quarries Company (for creosote block). Decision, however, was withheld. On November 14th, 1906, a decision was arrived at and the following resolution was adopted on motion of Aldermen Griesbach and Latta:

"That Jasper avenue from Ninth street to Kinistino be paved with bitulithic pavement, and that First street (Jasper to Isabella), Namayo avenue (Jasper to Sutherland), and Macdougall avenue (Jasper to Elizabeth) be paved with carbolineum wood blocks, and that the necessary notices be given, by-laws brought down and proceedings taken to enable orders to be placed."

The solicitor was also instructed to draw agreements on the understanding that they would not be binding till confirmed by the burgesses. These instructions were carried out as reported by commissioners' report No. 173, November 17th, 1906, submitted at meeting on 20th November. This report dealt with street railway track-laying in connection with paving, recommended a method of apportioning the cost between the city and the property owners, and suggested as a time-saving measure the circulating of petitions for signature by property owners to be affected thereby. This report was adopted and acted upon. The by-law was also submitted and provisionally passed at this meeting, the date of voting being fixed for Monday, the 17th December. When petitions were being circulated the property owners on McDougall street altered their prayer to read "from College to Isabella street," and when this was pointed out to the solicitor he decided that the latitude allowed in the by-law was sufficient, if the council should approve, the more especially as it was highly improbable that the whole of the contemplated work could be accomplished during the present season and continuation and extensions would no doubt be undertaken next season, necessitating the submission of a new by-law then.

At meeting No. 78, on December 11th, petitions for paving the following streets as local improvements were submitted and read:

1—McDougall street, from College to Isabella street, 14,815 yards.

2—Jasper avenue, from Kinistino to Ninth street, 43,000 yards.

3—Namayo avenue, from Jasper avenue to Clark street, also from Clark street to Sutherland street, 14,383 yards.

4—First street, from Jasper avenue to Isabella street, 10,400 yards.

It was moved by Aldermen Calhoun and Smith and carried: "That these petitions be granted, the work to be carried out as soon as the city is in a position to do same, and provided that all water mains and sewers are laid upon said streets."

The commissioners proceeded to lay out the work to the best advantage, it being the intention then to have the bitulithic paving first done on the central portion of Jasper avenue and the block paving on Namayo avenue, and the engineer was instructed to push forward the water and sewer services connection work. With this object in view service connections on Namayo avenue were carried on during the year under the most adverse weather conditions. Our intentions were frustrated largely by these weather conditions, and when the contractors were ready to commence operations this spring, to avoid unreasonable delay to them, we were compelled to accept the engineer's advice and start them on Jasper avenue west of Fourth street and on McDougall street north of Elizabeth street. We did not regard this, however, as entailing any serious consequences, as we anticipated then carrying on the work for the whole season to the full capacity of the contractors in such a manner as to obtain an equalization by close of season. Namayo avenue was being prepared with a view to starting work there immediately after work was completed on McDougall from May to College; some trouble was occasioned on McDougall by building operations at Telephone Central and Imperial Bank, and the necessity of keeping the street from Jasper to College clear during exhibition week, to overcome which the work north of Elizabeth street was put in hand first. When the present financial stringency was brought home to us first and a limitation of bank credit was put upon us, it became necessary to so arrange our affairs that our liabilities should be met as they became due and it was immediately apparent that drastic measures must be adopted and our undertaking curtailed wherever possible. To accomplish this we took up the question at once with both paving contractors, as any departure from the written contract could only be made with the consent of the contractors. The bitulithic people insisted upon finishing Jasper avenue from First to Ninth street, and as their demand seemed fair and reasonable we accepted this. We found the Harvey Company harder to deal with. Mr. Harvey was here personally on December 23rd, 1906, about the situation, as he had incurred liabilities on the strength of this contract which would seriously affect him if he was not placed in a position to make good. After he had time to fully consider the matter, he insisted upon being allowed to complete McDougall street to Isabella street on the north and to College avenue on the south, and that the city should pay for the surplus 20,000 square yards of blocks still to deliver (the output of his mill contracted for entirely on our account and now thrown upon his hands for a whole season, upon the security of which he was financing his business as the only terms upon which he would agree to the suspension of the contract without indemnification. He positively refused to do any work upon Namayo avenue unless he was to be allowed to continue it for the balance of the season. This we had to accept as his terms. Both contractors have been requested to slow down their work so that there may be no cessation and the disbursements on account might be spread over a longer period, carrying them into September.

A special informal meeting of the council was convened on the 1st July, when the situation was laid fully and fairly before the aldermen present, who unanimously agreed to the acceptance of these terms. We are sorry to learn now that some of the aldermen present appear not to have fully understood the terms of settlement, although all had an equal opportunity.

To recapitulate and in answer to the charges in the order in which they are set forth, your commissioners say:

(1) That with reference to the statement that your commissioners have disregarded your decisions and set at nought your authority is absolutely untrue.

2) That owing to the fact that water and sewer mains had been laid on Namayo during the winter and that the work required to be almost entirely done over again in the spring, Namayo avenue was not in as good condition as McDougall street for paving, and upon the recommendation of the city engineer the work was commenced on McDougall street.

(3) With regard to the statement that the commissioners deliberately ordered the work to begin one block further north, at May street, and that the commissioners have authorized more work to be done than was covered by the original by-law, we desire to point out again the fact that the work that has been done and which is now going forward is authorized by a petition from the residents abutting on the property affected and assented to by your honorable body, and that the by-law is so drawn as to permit of such extension when undertaken upon petition as above set out.

(4) With regard to the statement that while endeavoring to retrench the matter of expenditure your commissioners gave a contract for new work on McDougall street. The matter is fully covered by the explanation hereinbefore given and referred to in paragraph 3 hereof and in the statement of facts set forth in the foregoing.

With regard to sub-paragraph "b," your commissioners say that with reference to the portion of McDougall street referred to, the residents there and the council have passed upon the same and the transaction is legal.

With regard to sub-paragraph "c," your commissioners would say that if the state of Namayo avenue is not all that can be desired it is one of the unfortunate circumstances growing out of the financial position in which the city finds itself, and in any event before Namayo avenue can be paved the sewer trenches will have to be thoroughly filled in and tamped, and when that work has been completed, as is being arranged for, your commissioners believe that the street can be made sufficiently passable to be satisfactory to the users thereof, at an early date.

With regard to sub-paragraph "d," that the paving on McDougall street, where the work is now going forward, is absurd, your commissioners would say that whether it is absurd or not is scarcely the point at issue, inasmuch as the city is legally bound to have it done, and it rests upon the city to carry out its agreement with the contractors, and the city can only escape liability in the matter by mutual understanding with the various contractors.

With reference to the concluding paragraph of the complaint, your commissioners would say that they fully realize that in carrying out the policy of retrenchment decided upon by the council much trouble and annoyance must necessarily arise, and since some portions of the work contemplated must be left undone, many residents of the city will feel that they have a grievance against the administration, but it is the business and the duty of your commissioners to carry out the instructions of the council in the best interests of the city, irrespective of the criticisms of those who feel that they have been discriminated against. It is readily admitted that the paving companies were ready and willing to undertake and complete work in all directions, but the ability of the city to pay for the work is the whole question, and the readiness and willingness of the contractors to do the work was one of the serious difficulties to be confronted by the commissioners in their endeavors to obtain a satisfactory settlement of the whole question without indemnifying these contractors for the work which they were ready and willing to do, but which we asked them to lay over until next year.

Your commissioners would further state that in the complaint laid before you, while the commissioners are referred to in terms of somewhat unnecessary harshness, they are not complained of are not the actions of the commissioners, but the actions of your honorable body, and your commissioners would further urge that in the present financial stringency and in carrying out the policy of retrenchment decided upon by your honorable body, the utmost firmness and courage should be shown by those who are responsible for the handling of the city's financial resources, and the commissioners expect, and feel that they have a right to expect, the support, confidence and consideration of your honorable body at this time if beneficial results for the city are to be achieved.

Motion to Adopt.

Ald. Picard moved the adoption of the report. Ald. Manson seconded the motion and neither of them made any comment.

"Why was this work not started at Isabella street instead of May?" asked Alderman Anderson.

He was referred to the report of the commissioners to the clause attributing the change in the plans to the telephone building operations. As a matter of fact, was the street ready for paving north of May street?" asked Alderman Picard for the purpose of strengthening the contention that the commissioners worked to best possible advantage.

Engineer Keeley said in answer to this leading question that the sewers were not yet laid north of May street, when the paving work on the southern portion of the street was commenced.

Provided for in By-Laws.

Another point was raised when Ald. Macaulay asked, "is the council within its rights in undertaking the additional work without the consent of the ratepayers?"

"Yes. This point is covered in the by-law," replied the city solicitor. "It is a question of extent under petition and under the approval of the council. This is permissable under the by-law, and in this case there was both the petition and the council's approval."

"Why was work started in Namayo avenue at all, when it was known the city was face to face with a financial stringency?" asked Alderman Walker.

"The stringency was not apparent when the work was started, and the contractors were merely carrying out their contracts," replied the mayor.

A Question of Words.

"I have been informed that the contractor was asked to cut work on Namayo avenue when the work was temporarily stopped on MacDougall avenue during the rain," said Alderman Walker.

"Who was your informant?" asked the Mayor.

"The representative of the Bitulithic Co."

"That gentleman is here. Let us hear what he has to say," put in the Mayor.

The representative stated he was asked to discontinue work on MacDougall, and asked that he might announce work on Namayo. The commissioners did not ask him.

"That's merely a juggling of words," said Alderman Walker. "Instead of the Commissioners asking the contractor, the contractor asked them. That is not the question. The question is that the work was approved, when it should not have been.

Cheap Notoriety, Says Manson.

Ald. Manson interposed at this juncture, and declared that he regretted the north end of McDougall avenue was being paved and Namayo side-tracked temporarily, but it a mistake had been made it could not now be undone, and it was not becoming of the Council to repudiate its action, and try to shift the responsibility of discontinuing the work on Namayo to the commissioners, which, as a matter of fact, the discontinuance of the work was brought about by the financial stringency. Some aldermen, he declared, were endeavoring to get some cheap notoriety out of the incident.

"I have no objection to the north end of McDougall being paved," said Alderman Anderson, "but I think someone is to blame for the digging out of Namayo avenue, and leaving it in its present impassable condition."

On Financial Situation.

Ald. Walker took occasion to question the advisability of the wide-spread publication given to the fact that the city was feeling the financial stringency. He pointed out that until now Edmonton had occupied a unique position in the eyes of the outside world by reason of the fact that while other cities had suffered from the pinch this city had been immune.

Ald. Gariepy took decided umbrage at this statement and declared that if it had become known that the city was feeling the stringency, Ald. Walker was solely to blame. He recalled the informal meeting held by the council at which it was agreed among the aldermen not to say anything about the curtailing of the public works, but because some mistake had been made in reference to the paving contract on McDougall avenue Ald. Walker had considered it enough to let the cat out of the bag. Ald. Gariepy also remarked that Ald. Walker has presented the spectacle of swallowing himself. He had severely criticized the commissioners in the Namayo avenue paving affair, and had then turned around and voted in favor of the adoption of the commissioners' report defending its action.

Ald. Walker's Denial.

Ald. Walker said in answer to Ald. Gariepy that he regretted he was not a lawyer in order that he might intelligently follow the distinction which Ald. Gariepy had indulged. He denied having given publicity to the city feeling the stringency and referred to having advised the newspapers of the city not to give the difficulties which at present confronted the city too much prominence. The men who had proclaimed from the house tops that the city was feeling the stringency were the mayor and Commissioner Kinnaird.

"When did I say anything of that kind?" asked his worship.

"You gave an interview to the papers."

"I did not, and you can't produce any such interview in print."

"Yes, I can, and I will at next meeting of council."

Ald. Manson's Opinion.

Ald. Manson did not treat the publicity of the financial stringency with any apprehension.

"The citizens should know," he said, "what we are doing. This city isn't going on the rocks. It will complete all the public works it has undertaken but it will do them slower; that's all there is to it. I know that when the citizens learned that the council had inaugurated a retrenchment policy that there was a marked falling off in the petitions for sidewalks and sewers. The people are looking at the question sensibly."

At this point the discussion was dropped.

Alderman Daly asked the representative of the Bitulithic Company why he objected to paving Namayo avenue, and the reply was that the city hadn't the money to pay for the work.

Ald. Walker's Answer.

"Alderman Manson seems to have the idea," said Alderman Walker, that he is the only alderman who is disinterested in this question. He's mistaken. I think none of us have to go after cheap notoriety. We are not here to censure or discharge the commissioners, but there has been a mistake, and, while all of us grasp the fact that the mistake cannot be undone, still we should know who is responsible for the mistake. Public money has been lost by the starting of the work on Namayo and the discontinuance of that work, and we must guard against a recurrence of such a mistake."

At this point the Mayor undertook to show that if as a result of the financial stringency the commissioners were to be condemned for the starting of public works, and the discontinuance of them since the retrenchment policy of the city was inaugurated, there would be no difficulty in finding many excuses. As an instance he cited the fact that the excavation for the west end fire hall had been made, but now no more work would be done on it this year.

It was stated that Namayo avenue would be put in passable condition and that the ordinary work toward the paving done before the halt was called, would not be a loss.

The report was then unanimously adopted, and the engineer was instructed to prepare a report as to the manner in which Namayo avenue might be put in passable shape.

CANDY & CO.

WOOD

Phone 216. P.O. Box 283.

810 JASPER AVENUE.

CANDY & CO.

Incorporated 1886

TORONTO COLLEGE OF MUSIC

IN AFFILIATION WITH UNIVERSITY OF TORONTO.

12 and 14 Pembroke Street.

F. H. TORRINGTON, Mus. Doc. (Toronto), Musical Director. Examinations open to all. North-West Provinces, June and July. Send for Application Forms and Syl-

Advertise in the Bulletin

"QUEEN'S HEAD" GALVANIZED IRON

is the world's standard. The best others can claim is to be "equal to Queen's Head.'"

MANUFACTURED BY JOHN LYSAGHT, LIMITED A. G. LESLIE & CO., LIMITED, MONTREAL MANAGERS CANADIAN BRANCH

41

AUCTION

The great Closing-out Sale opened at S. Nankin's with a rush and many fine articles were quickly snapped up at prices heretofore unheard of in Edmonton.

NOW IS YOUR OPPORTUNITY

to buy fine goods at your own prices as the entire stock must be sold regardless of cost.

AUCTION Every Afternoon and Evening 2,30 and 8.00 p.m.

Watches, Diamonds, Cut Glass, Art Goods, Clocks, Fine Tea Services, Knives, Forks and Spoons, Bronzes, Fine Jewelery.

NOTICE TO THE LADIES

Several presents to be given away every day. You will be treated with courtesy and your comfort provided for.

S. NANKIN.

Jamestown Exposition

LOW RATES
LIBERAL STOPOVERS
LONG LIMITS

Burlington Route

736 Different Routes from which to choose. You can go one route and return another.

Just write "Jamestown Exposition" on a postal card and mail to me and I will give you complete information regarding rates, routes, time tables, etc.

F. M. Rugg, Northwestern Passenger Agent, Burlington Route, St. Paul, Minn.

Gariepy & Lessard

THE PEOPLE'S FRIEND

OUR STORE

during the last number of days of hot uncomfortable weather, proved an ideal place to many shoppers, who sought its cool, refreshing comforts and treated themselves to various articles of **Linens, Muslins, Silks** and other **Furnishings** suitable for the season that we are showing in superb assortment. Ladies, remember our store is

ALWAYS COOL AND COMFORTABLE

You'll find us ever ready and courteous to attend to you. We have everything you require suggestive of hot weather in **Muslin Blouses, Duck, Crash** and **Linen Costumes**. Don't forget that we are headquarters for **Pure, Clean, Fresh** and **Choicest Groceries.**

Do Your Shopping Early and Help the Early Closing.

Gariepy & Lessard

PHONE 96

YOUR OWN GOOD JUDGEMENT



Will tell you that the clothing here is not ordinary, ready-made clothing, it shows the expert tailor's touch, but not his prices. The cloth is thoroughly shrunk. The shoulders are hand-padded, the front of coat faced well with hair cloth, the finish is as good throughout as if tailored to your measure. Summer Clothing in every style that is the right style for any sized wearer.

The Crystal Palace

Clothing Emporium

RAINPROOF RAINCOATS

WE carry a full line of waterproof coats. All the different kinds, ranging from the cheap rubberized coat and the slicker to the fine raincoat at $20.00 and $25.00, that is perfectly waterproof. Discount of 10 per cent. on any raincoat during July.

See us for umbrellas and for everything else necessary for wet weather.

The Edmonton Clothing Co.

One Door East of New Imperial Bank Building

THE KIN DEL SOMERSAULTIC DAVENPORT-BED



"THE GREATEST HOUSEHOLD INVENTION OF THE AGE" St Louis Post-News

WE CARRY A FULL RANGE

BLOWEY-HENRY.

AROUND THE CITY

LOCALS.

Miss Flynn and Miss Zink have gone to the coast on a vacation.

The Chinese gambling case comes on before Magistrate Cowan tomorrow afternoon at two o'clock.

The Master Builders' Exchange will hold a meeting tonight at eight o'clock at their rooms on First street.

All the business at the police court this morning consisted of one drunk, who was fined the usual sum of $5 and costs.

At the police court this afternoon, before Magistrate Wade, a man named JQohn C. McIlraith was arraigned on a charge of rape.

Miss Helena Morkin, of St. Albert, leaves on the afternoon train to spend a short holiday with friends in Winnipeg and Kenora.

Stanley & Jackson will move their stock shortly to their new store on Jasper avenue, formerly occupied by the North-west Electric.

The next steamer of the Northern Navigation Company will leave Athabasca Landing for the Peace River district on or about July 14th.

A. E. Duff, general passenger agent of the G.T.R., is in the city in connection with the arrangements for the Ottawa Old Boys' Association excursion.

Mrs. Thomas Robinson, of Government avenue on Fraser's Flats, was taken this morning by Red Cross ambulance to the Public Hospital for treatment.

The Ottawa Old Boys' Association will meet tonight in the city council chamber at 8.30 o'clock. Those desirous of taking in the Ottawa excursion are invited to attend.

The Royal Templars of Temperance will meet at the Mechanics' Hall, Third street, on Friday at 8 p.m., for the installation of officers. A good attendance is requested.

Copies of the booklet, "Fifteen Minutes in Edmonton," have been sent far and wide over the continent. The secretary of the Board of Trade reports over 2,000 copies sent out.

The funeral service of the late Alex. Tremblay, who died last Monday, took place this morning at St. Joachim's Church, interment being made in the Catholic cemetery.

A large addition is being built to the German Baptist Church at the corner of Namayo avenue and Isabella street. The addition will more than double the capacity of the building. A tower and belfry are also being erected.

The "Monetary Times," Toronto, has written to the secretary of the Board of Trade referring in very complimentary terms to the pamphlet "Fifteen Minutes with Edmonton," which the board has recently issued.

The adjourned meeting of the Irish Protestant Club will be held on Monday evening at 401 Picard street, at eight o'clock. Those who wish to become members of this club are requested to attend. Several speakers will address the meeting.

The Caledonian Club had another enjoyable meeting last evening. Music, songs and step dances made the time lightsome. Twelve new members were admitted. After this month the club will meet every Thursday evening in the Mechanics' Hall, Third street.

Large audiences are still keeping up at the Bijou owing to the excellence of the program. Misses Georgie Franklin and Hazel Winn are scoring big hits in their songs. John Hall is winning much praise in picture melody. This week he is singing "If the Man in the Moon were a Coon." The pictures are new and interesting, the views of Niagara Falls having just been taken last year. It is said to be the best water scene yet produced.

ROLLER SINKS ON NAMAYO.

The steam roller broke through the street at the corner of Namayo and Jasper avenues this forenoon, and now stands tilted to one side. The accident was caused by the undermining of the sewer which had not been properly filled in when being constructed, with the result that a large unfilled space remained. When the heavy weight of the roller passed above, it naturally broke through. No damage has been done the machine which will likely have to be raised by means of jacks.

SETTLER TAKEN ILL.

Whilst on the way with her family from Washington state to a homestead in Innisfree, Mrs. Murdoch was taken dangerously ill at the railway station here yesterday, and brought by ambulance to the Misericordia hospital. Her condition yesterday was serious, but she is making excellent progress today and, it is expected, will be able to continue her journey next week. Her husband and two children are staying in the city awaiting her convalescence.

WILL SERVE LUNCHES.

Active steps are being taken toward the work planned by the Young Women's Christian Association in this city, and outlined by Miss Little in her excellent address at the Baptist Church Tuesday evening. The committee of ladies appointed met last night at Alberta College and organized for active work. Mrs. Wells has been appointed convener and Miss Grace Robinson treasurer. The sub-committee, consisting of Mrs. Ferris and Miss Little, named to select a suitable building, presented their report at the committee's meeting last night. No quite satisfactory building has yet been discovered, but two or three are under consideration, and further negotiations will be carried on in this matter. It was decided, however, to procure at once rooms in the centre of the town, where lunches may be served to girls at work in the business part of the city. In connection with it will be a reading-room and rest room.

PERSONAL.

S. A. Dixon, a solicitor of Fort Saskatchewan, is in the city to-day, stopping at the King Edward.

Hon. C. W. Cross returned last night from Calgary, where he had been attending the Calgary fair.

Mr. Thomas Russell, of Vancouver, who is interested in the Oil Company's works at Morinville, is a guest at the Alberta.

Captain Bredin, who was taken to the Misericordia Hospital quite ill some weeks ago, has returned to his hotel again quite recovered.

Miss Susie Little, B.A., general secretary of the Y.W.C.A. for Canada, left this morning for the coast, and will return about the first week in September.

Mr. and Mrs. H. A. Campbell have left for a six weeks' trip to the coast, and will visit San Francisco and other important cities before their return.

Mr. James McDougall, who was taken ill with typhoid fever in Montreal on his return from Europe, is somewhat better today. Yesterday's telegram announced that pneumonia and other complications were feared, but today's report is more hopeful.

NEW LODGE INSTITUTED.

A new lodge of the Independent Order of Foresters was instituted at Camrose on Monday evening by Mr. A. E. May, Grand Master of the Grand Lodge of Alberta. Mr. May was assisted by Grand Treasurer B. C. French, of Wetaskiwin. The degree team of Wetaskiwin conferred degrees upon thirteen candidates. The new lodge, which has eighteen members already, starts out under very favorable conditions and will doubtless prosper with the growing town of Camrose.

HOTEL ARRIVALS.

Windsor—J. H. Vaghair, Prince Albert; Wm. Smith, Winnipeg; R. F. Marshall, Calgary; Mrs. Gordon and children, Chipman; H. P. Hamen, Winnipeg.

Alberta—K. C. S. Jeodhen, Jamaica; Thomas English, Winnipeg; C. K. Wing, Campton, N.D.; S. K. Putnam, Campton, N.D.; S. J. Doyle, Campton, N.D.; A. F. Johnson, Revelstoke.

Cecil—Mrs. R. Jarvis, Vonda, Sask.; Mrs. D. Blackburn, Vonda, Sask.; Miss L. Gobeille, Spruce Grove; Lawrence Brown, Cardston; Deval Woolf, Cardston; C. F. Valentine Okotoks; L. E. Valentine, Okotoks; F. M. Cairns, Watertown; W. J. Bell, Dunph; Cyril J. Landry, Stanford.

King Edward—S. P. Porter, Regina; Thomas Russell, Vancouver; S. A. Dixon, Fort Saskatchewan; C. R. Weaver, Mannville; Miss Skinner, Lacombe; C. Stevens and wife, Washington, U.S.A.

THE WEATHER.

The weather throughout the prairie provinces has been quite warm and for the most part clear. Local thunder storms have occurred in Alberta and Eastern Saskatchewan. Forecast:

Manitoba and Saskatchewan—Fine and decidedly warm, with local thunder storms.

Alberta—Northwest winds, cooler and showery.

The temperatures in the following centres yesterday were:

Edmonton (fair)	76	46
Lethbridge (clear) ...	75	49
Winnipeg (fair)	88	60
Calgary (fair)	82	46
Medicine Hat (clear) ..	83	55
Port Arthur (fair)	74	48

ALBERTA BEST OF ALL.

Mr. J. L. Studholm, manager of the Great West Saddlery Co., arrived home last evening from a two months' holiday trip through Canada and the United States. Mr. Studholm had a pleasant trip and says that the prospects for a good year everywhere he has visited are excellent. The crop prospects in Ontario he says are good and the fruit yield is very promising. But nowhere has he seen a better crop prospect than in Alberta.

Mr. Studholm thinks that the reports of a financial stringency are apt to be exaggerated as he sees no justification for a shortage of money on business grounds and is confident things will right themselves before long. The western country has been developed at such a rapid rate that the demand for money is greater than the present supply and new capital must be brought into the country to even matters up.

Mrs. Studholm and family are spending the summer at Kenora, Ont., on Coney Island, Lake of the Woods, and will not return to the city until September.

SHOT DAUGHTER'S SEDUCER.

Mrs. Bowie Admits Without Hesitation Killing Her Unfaithful Nephew.

La Platte, Md., July 11.—Priscilla Bowie, the young woman on whose account her mother and brother shot Robert Posey, last January, took the stand today at the trial of Mrs. Bowie and her son Henry, and soberly told the story of the events leading up to the tragedy. When she had finished her narrative she was on the verge of collapse, and a large portion of the spectators who crowded the court room were in tears. Mrs. Bowie preceded her daughter in the witness chair, and without hesitation declared that she and her son fired the shots, one of which ended Posey's life. Young Posey she said, was a cousin to her children.

"He had been going regularly with my daughter for four years," she continued, "and when she was seventeen years old he asked her to marry him when he became twenty-one."

Mrs. Bowie declared she heard Posey himself make the promise. This was after her daughter's condition had been revealed to th emother. Last Thanksgiving day as the time set for the wedding, but Posey did not appear. The witness then described the meeting with Posey on the day of the shooting.

Good Things for the Economical Buyer

PHONE 36

Saturday and Monday

July 13th & 15th

Children's Silk and Embroidered Flop Hats. Regular $1.25 to $3.50. Sale price $1.00 each.

A line of Corsets: Regular $1.50. Sale price 50c.

A line of Plain Chambrays. Regular 15c. Sale price 12 1-2c a yard.

Boys' Colored Eton Linen Collars, all sizes. Regular 25c. Sale Price 10c.

Japanese Wash Silks in Checks and Stripes. All at 45c a yard.

60 pairs Ladies' Vici Kid and Patent Leather Shoes, all sizes. Regular $3.50 to $4.00. Sale price $2.75 a pair. Take a look at them in our centre window.

15 pairs Misses' Vici Kid Shoes, sizes 11 to 2. Regular $2.25. Sale price $1.65 a pair.

25 pairs Boys' Shoes, sizes 3 to 5. Regular $2.50. Sale price $1.90.

And numerous other equally good things. Come in and see them.

DUNCAN BROS. & BUTTERS

SUCCESSORS TO McDOUGALL & SECORD

3 & 5 Jasper Ave. W. Department Stores

BLOOMER BROTHERS

CASH HARDWARE STORE

NORWOOD BOULEVARD BOX 436

To All Whom It May Concern

Call and get our estimates for Tinsmithing, Guttering, etc. We now make a speciality of this work, and also of repairs.

BLOOMER BROTHERS

CONTRACT FOR ELEVATORS.

The H. A. Woodward Co. has been awarded the contract for three elevators to be erected at Stoney Plain, Oliver and Lamont. The elevators will each have a capacity of 20,000 bushels. The owners will be local grain buyers.

BUILDING PERMITS.

Building permits for July have already reached a total of almost $70,000. Among the recent ones issued are the following—

Cecil E. Race, Fourth, dwelling, $2,500.

Andrew Scott, Fraser, stable, $250.

Louis Levesque, Eleventh, dwelling, $3,750.

Dominion Land Office, Sixth, addition, $2,000.

German Baptist church, Namayo, addition, $2,500.

Mrs. W. S. Robertson, Sixth, addition, $1,500.

Mike Shideck, Fraser, dwelling, $1,000.

Edmonton Steam Laundry company, Third, addition, $2,000.

Jas. A. McKinnon, Second, dwelling, $2,400.

Arch. Kendall, Gallagher, dwelling, $2,000.

John Schlampe, Syndicate, dwelling, $2,500.

Sons of England Benefit Society

Meets at the Oddfellows' Hall, Norwood Block, Jasper Avenue, on the first and third Monday in each month at 8 p.m.

E. Brown, President.
D. J. SMITH, Secretary.
P.C.B., 685.

Visitors Always Welcome.

POST OFFICE CHANGES.

Going to the fact that the street postal delivery is rapidly growing it has been decided to cut out boxes 1 to 759 and they are now being removed as rapidly as possible. Those of the box holders in these sections who wish to retain boxes will be allotted new ones in the other sections. No hardship will result owing to the abolition of boxes 1 to 759 as they would not be transferred to the new office and a change would then have to be made it not at present.

Those new bobbing boxes from 759 up will not have to make any change in their numbers. The removal of the above section will give greatly increased and much needed room at the rear of the present building.

Postmaster May says the street delivery is working very satisfactorily though there is no appreciable difference in the amount of work in the office as yet.

Town

And country auctioneer.

B. LOUGHRAN,

Queens Avenue, north of market.

HORNER'S STABLES

'PHONE 500

The New Brick Barn near the C.N.R Station for what you want in the Livery line. City or Country.

W. J. Horner, Prop.

:Alberta Livery:

'Phone 91.

FOUND ON THE FAIR GROUND

1 Bunch of Keys

1 Rain Coat

1 Boy's Coat

1 Woman's Cape

1 Parasol

JOS. GRISENTHWAITH

Apply CARETAKER, Exhibition Grounds, Edmonton.

NOTICE.—Please call and take Exhibits away.

J. G. GRISENTH WAITH

Northern Hardware Company

Refrigerators:::

Refrigerators:::

All sizes and styles. Better get one NOW. We invite your inspection

Wilson, Dewar & McKinnon

Telephone 330 304 Jasper East